

4529

4529

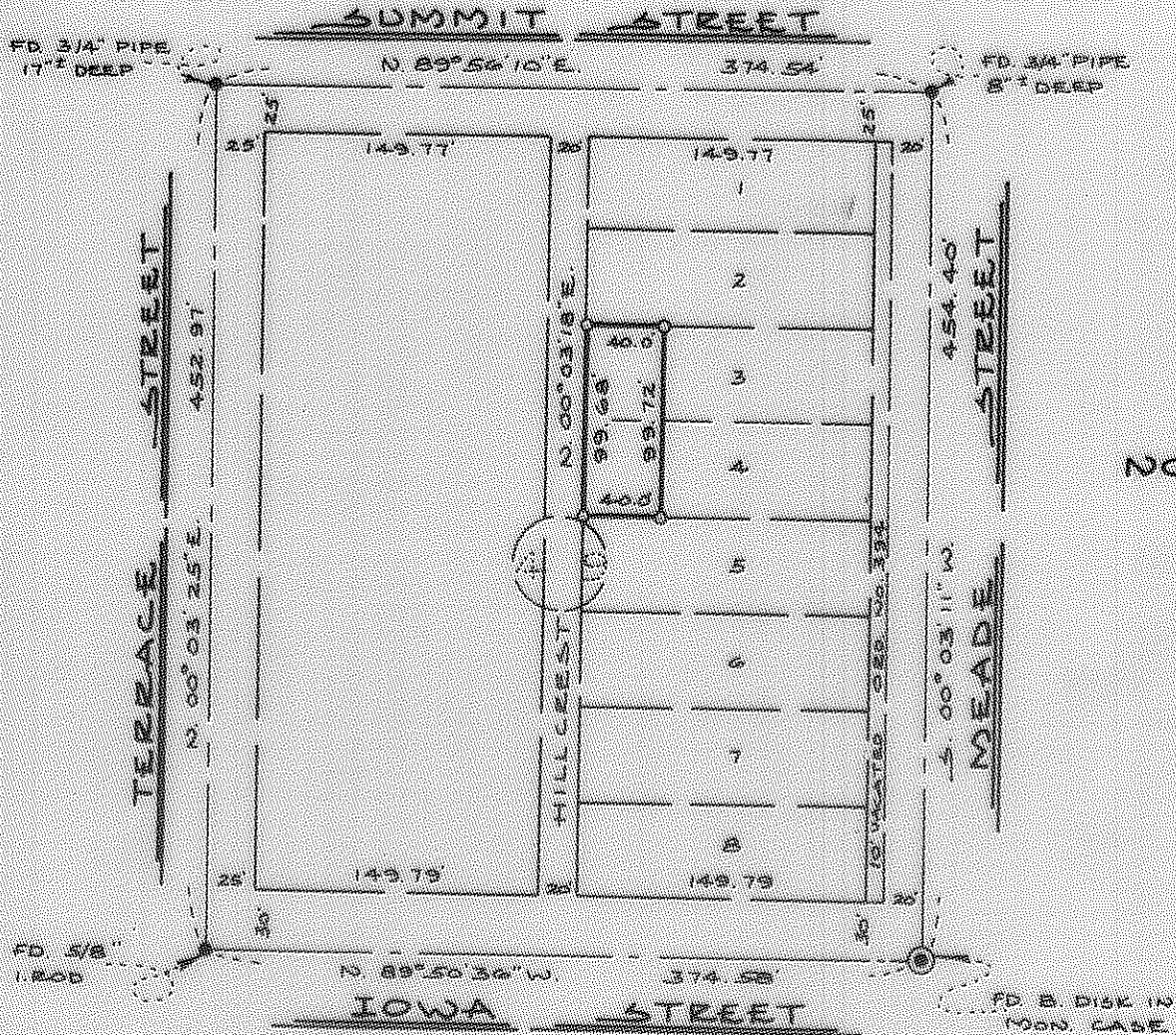

NORTH

REGISTERED
OREGON
LAND SURVEYOR

Everett L. Swain

JULY 8 1886
EVERETT L SWAIN
759

MAP OF SURVEY

LOCATED IN
A PORTION OF LOTS 3 & 4, BLOCK 48 OF SUMMIT ADDITION
TO ASHLAND, OREGON, IN SW 1/4 SEC 9, T39S. R.1E. W.B.M.
JACKSON COUNTY OREGON
FOR

MOLLY M. HILL



EVERETT L. SWAIN, S.L.S.
SCALE: 1"=100'
BASIS OF BEARING
FOUND MON. AS SHOWN
0 SET 5/8" X 30 INCH IRON PIN TAPPED SLS 759
ASHLAND, OREGON
MAY 3, 1971
D.S.C. 62.3 TRUE BEARING

4529

SURVEY NO. 4529

SURVEY NARRATIVE TO COMPLY WITH PARAGRAPH 209.250
OREGON REVISED STATUTES

SURVEY FOR: Molly M. Hill
198 Hillcrest Street
Ashland, Oregon
c/o Ellen Hall, Realtor

LOCATION: Situated in a portion of Lots 3 and 4, Block 49 of
SUMMIT ADDITION TO ASHLAND, OREGON in the Southwest
quarter of Section 9, Township 39 South, Range 1
East of the Willamette Base and Meridian, Jackson
County, Oregon

PURPOSE: To survey and monument the tract shown on the
accompanying map, per clients description.

PROCEDURE: From previous survey control proceeded to survey the
tract as shown on the accompanying map.

City Ordinance No. 394 of the City of Ashland,
Instrument No. 7102852 of the Deed Records of Jackson
County, Oregon, vacated 10 feet from each side of
Meade Street. Therefore, Meade Street is now 40 feet
wide.

May 4, 1971

Everett L. Swain
Professional Land Surveyor
Ashland, Oregon

