

4527



SCALE 1" = 200'

LEGEND

- 5/8" Iron Pin Found
- 5/8x24" Iron Pin Set

SURVEY FOR FREDERIC LEADLEY
 S.E. 1/4 SEC 15, T. 35 S, R. 2 W. W.M.
 Jackson County, Oregon

April 7, 1971

BASIS OF BEARINGS: SURVEY NO. 4218

REGISTERED
OREGON
 LAND SURVEYOR

Verlyn Thomas

MAY 12 1960
VERLYN THOMAS
 509

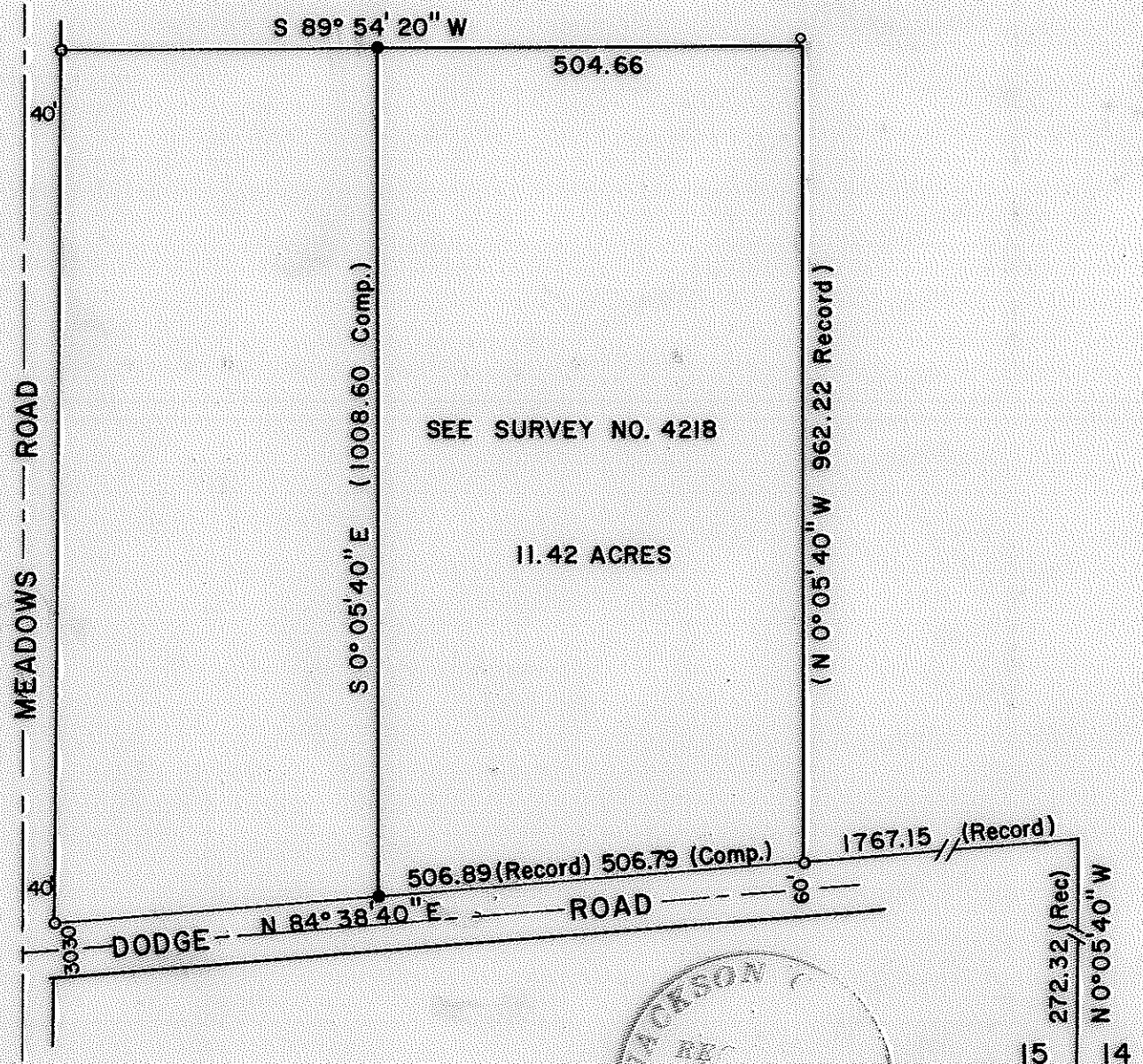

15	14
22	23

4527

Survey No. 4527

SURVEY NARRATIVE TO COMPLY WITH O. R. S. 209.250
REVISED BY CHAPTER 555, O. L. 1963

FOR: Frederick Leadley
c/o Bauman Realty
409 North Riverside
Medford, Oregon

PURPOSE: To establish a division line according to furnished legal description.

PROCEDURE: Recovered monuments set in Recorded Survey No. 4218 and monumented
line as shown on the accompanying Plat.

