

4525

SURVEY FOR JACKSON FRYE
 N.W. 1/4 SEC. 35, T. 38 S., R. 1 W., W. M.
 JACKSON COUNTY, OREGON
 DECEMBER 31, 1970

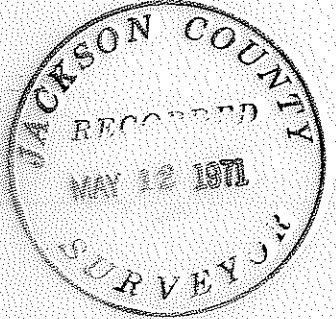

REGISTERED
OREGON
LAND SURVEYOR

Verlyn Thomas

MAY 12, 1960
VERLYN THOMAS
505

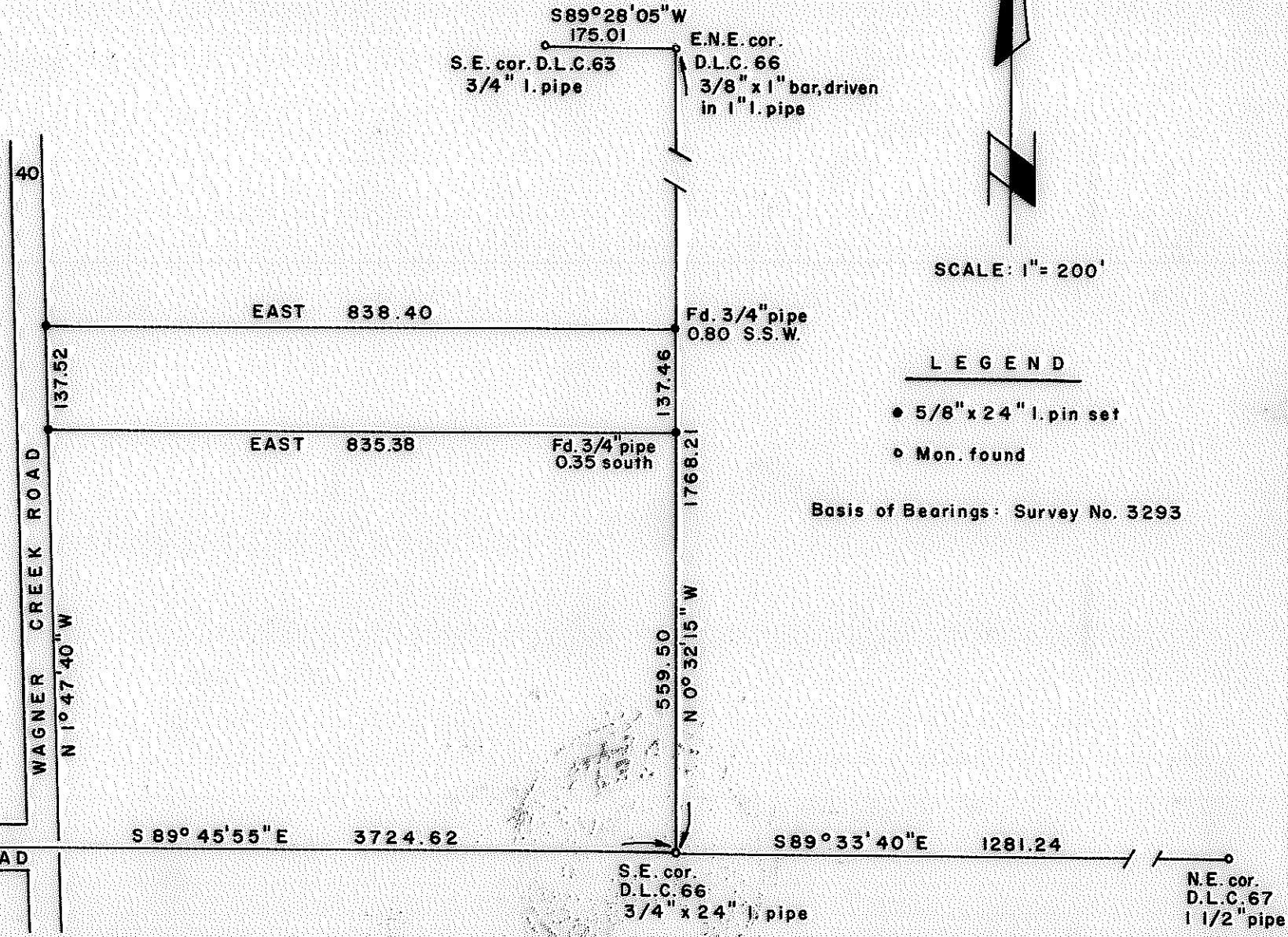

SCALE: 1" = 200'

LEGEND

- 5/8" x 24" i. pin set
- Mon. found

Basis of Bearings: Survey No. 3293

4525

SURVEY NARRATIVE TO COMPLY WITH O.R.S. 209.250
REVISED BY CHAPTER 555, O.L. 1963

FOR: Jackson Frye
1192 Prescott Avenue
Sunnyvale, California 94086

PURPOSE: To survey and monument a parcel according to furnished legal description.

PROCEDURE: Ran a geodimeter traverse from the Northwest corner of D.L.C. 67 to the Northeast corner of D.L.C. 67 and the Southeast corner of D.L.C. 66. At the southeast corner of D.L.C. 66, found a 3/4" x 24" pipe from which a 16" black oak stump (original record 8" black oak N 4° W, 34.98) bears N 4° W, 35.75 feet to center of stump. At the location for the Southeast B. T., found a large depression at record bearing and distance. Digging to a depth of 16" produced remains charcoal of an oak. A geodimeter traverse was then run to that certain 3/8" x 1" iron bar driven into a 1" iron pipe, which this surveyor is accepting as the best evidence remaining for the E. N. E. corner of D.L.C. 66. The center-line of Wagner Creek Road was established from the County spike at station 49 + 06.57, and the hubstake found 19.00 feet west of the 1910 Road Survey angle bar at Wagner Creek Road and Anderson Creek Road.

