

SURVEY FOR LEWIS KELLER

SEC. 24, T. 38 S., R. 2 W., W. M.
JACKSON COUNTY, OREGON

MARCH 3, 1971

4523

SCALE: 1"=100'

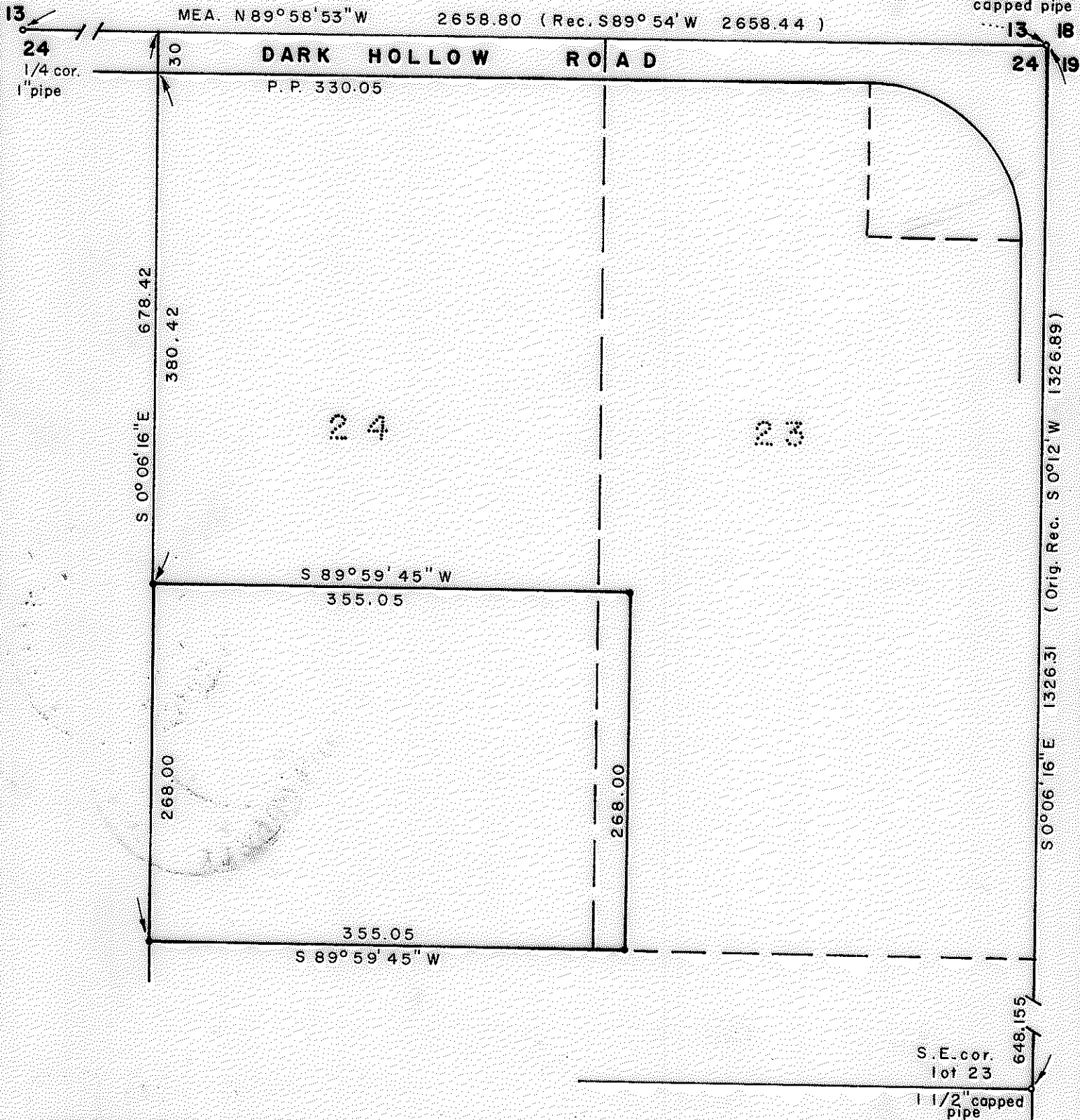

REGISTERED
OREGON
LAND SURVEYOR

Verlyn Thomas
EST. 1952
VERLYN THOMAS
505

LEGEND

- Mon. found
- 5/8" x 24" l. pin set

Basis of Bearing: R. S. 4289



SURVEY NARRATIVE TO COMPLY WITH O.R.S. 209.250
REVISED BY CHAPTER 555, O.L. 1963.

FOR: Lewis L. Keller
6292 Dark Hollow Road
Medford, Oregon.

PURPOSE: To survey and monument a residential parcel located in Lots 23 & 24 of CRYSTAL SPRINGS ORCHARD TRACTS, according to legal description.

PROCEDURE: Ran a combination tape and geodimeter traverse from the section corner common to Sections 13 and 24, Township 38 South, Range 2 West and Sections 18 and 19, Township 38 South, Range 3 West, to the $\frac{1}{4}$ corner common to said Sections 13 and 24, and the re-established $\frac{1}{4}$ corner common to Sections 24 and 19. The original capped pipe monumenting the Southeast corner of Lot 23 was also recovered at a depth of 6". From this basic control, prorate data was computed and the parcel monumented as shown on the accompanying Plat. Original field notes for this Subdivision were found in Osgood and Cummings field book 21.

