

4521

STONE  
N.E. COR.  
FAIRVIEW ADDN.

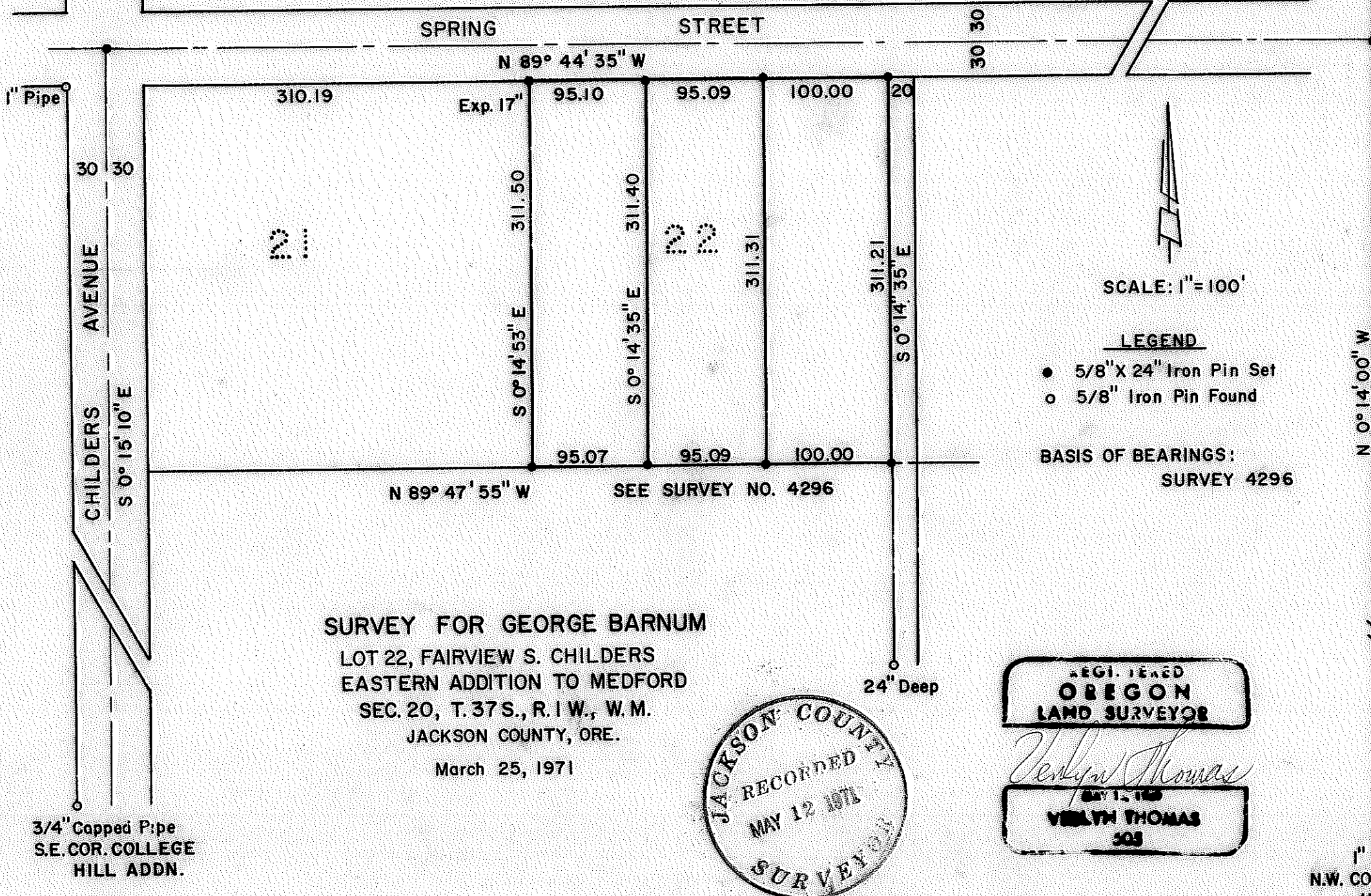

SCALE: 1" = 100'

LEGEND

- 5/8" X 24" Iron Pin Set
- 5/8" Iron Pin Found

BASIS OF BEARINGS:  
SURVEY 4296

**SURVEY FOR GEORGE BARNUM**  
 LOT 22, FAIRVIEW S. CHILDERS  
 EASTERN ADDITION TO MEDFORD  
 SEC. 20, T. 37 S., R. 1 W., W. M.  
 JACKSON COUNTY, ORE.  
 March 25, 1971

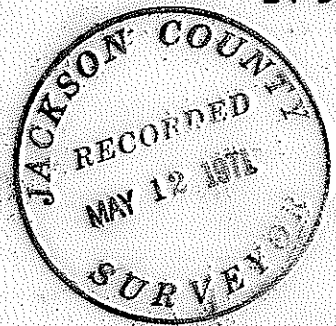

*Verlyn Thomas*  
 VERLYN THOMAS  
 303

3/4" Capped Pipe  
S.E. COR. COLLEGE  
HILL ADDN.

1" Pipe  
N.W. COR. CAPITAL  
HILL ADDN.

4521

Survey No. 4521

SURVEY NARRATIVE TO COMPLY WITH O.R.S. 209.250  
REVISED BY CHAPTER 555, O.L. 1963

FOR: George Barnum  
1646 Spring Street  
Medford, Oregon

PURPOSE: To survey and monument three residential parcels in Lot 22 of  
"Fairview" S. Childers Eastern Addition.

PROCEDURE: Recovered existing monuments as shown on the accompanying Plat,  
and using pro-rate data as determined by Recorded Survey No. 4296,  
monumented parcels as indicated.

