

SURVEY FOR CLAY MORRISON
N.E. 1/4 SEC. 8, T. 39 S., R. 1 E., W.M.
ASHLAND, OREGON

March 15, 1971

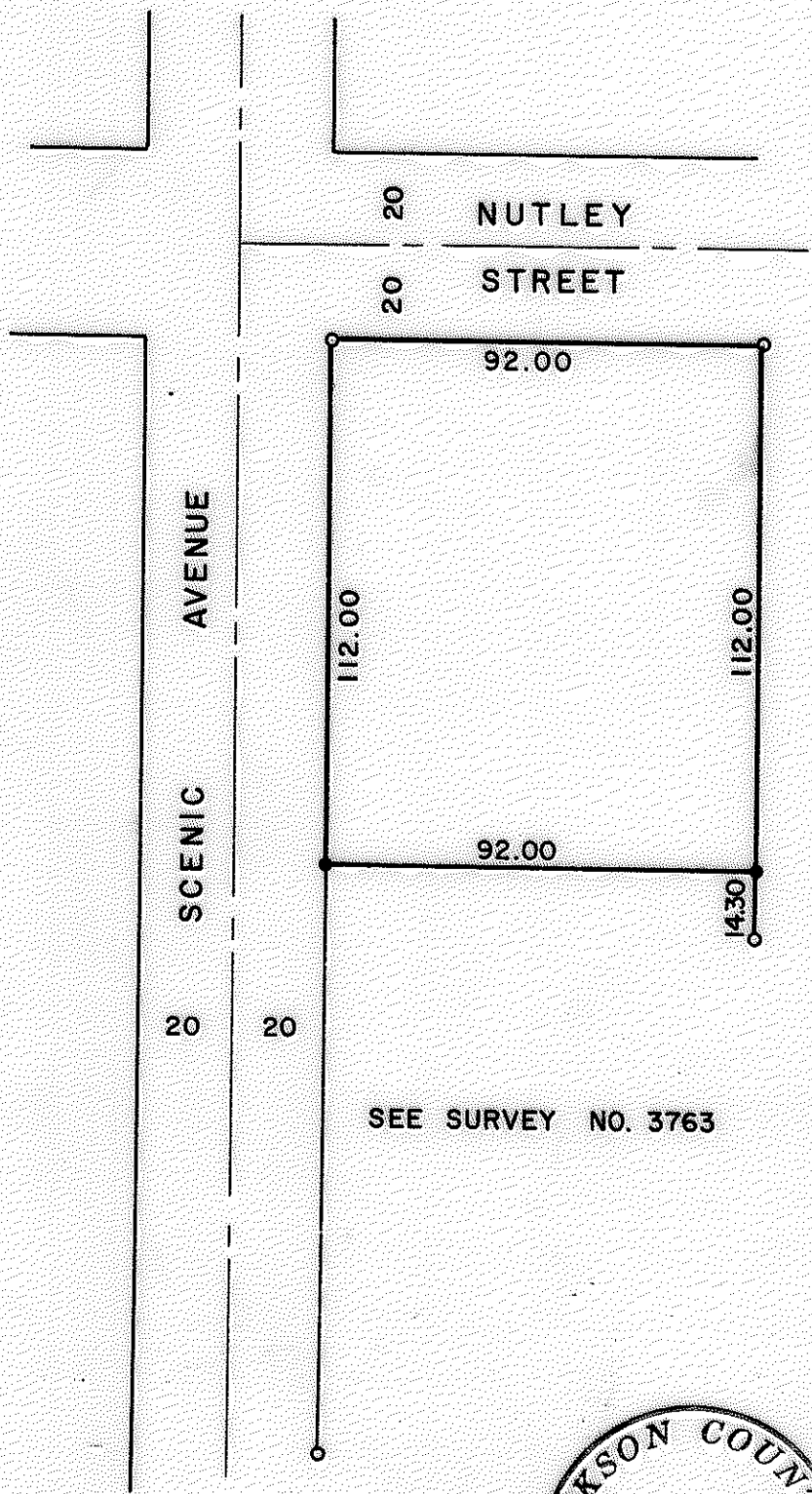

SCALE: 1" = 40'

LEGEND

- 5/8" Iron Pin Found
- 5/8" X 24" Iron Set

SEE SURVEY NO. 3763

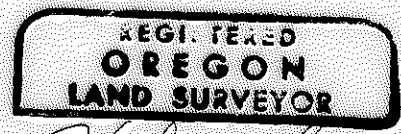
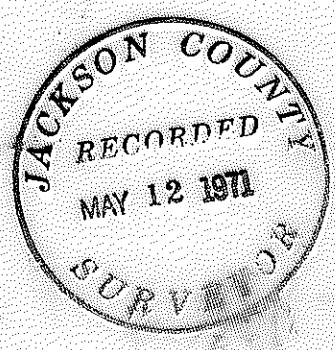

Verlyn Thomas
MAY 12 1971
VERLYN THOMAS
305

Survey No. 4520

SURVEY NARRATIVE TO COMPLY WITH O.R.S. 209.250
REVISED BY CHAPTER 555, O.L. 1963

FOR: Clay Morrison
2100 Halsey
Medford, Oregon

PURPOSE: To monument parcel as directed by client.

PROCEDURE: From control previously established in performing Recorded Survey
No. 3763, set two 5/8" x 24" iron pins as shown on the accompanying
Plat.

