

4517

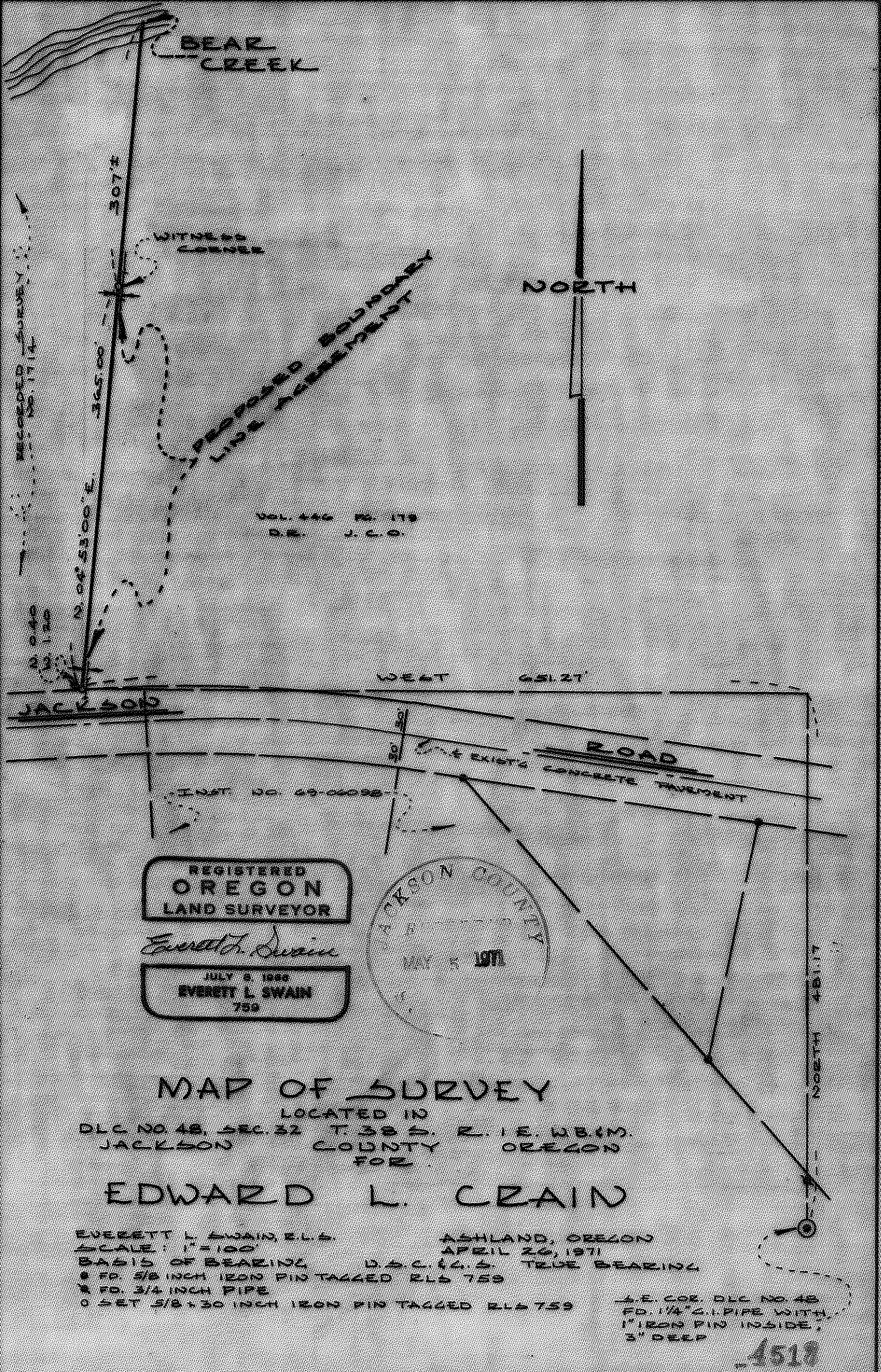

REGISTERED  
**OREGON**  
 LAND SURVEYOR

*Everett L. Swain*

JULY 2, 1969  
**EVERETT L SWAIN**  
 759

JACKSON COUNTY  
 APR 26 1971

**MAP OF SURVEY**  
 LOCATED IN  
 D1C NO. 48, SEC. 32, T. 38 S., R. 15. W. 8. M.  
 JACKSON COUNTY OREGON  
 FOR

**EDWARD L. CRAIN**

EVERETT L. SWAIN, R.L.S. ASHLAND, OREGON  
 SCALE: 1"=100' APRIL 26, 1971  
 BASIS OF BEARING D.B.C. & G.D. TRUE BEARING  
 2 TO 5/8 INCH IRON PIN TAGGED RLB 759  
 2 TO 3/4 INCH PIPE  
 0 SET 5/8 x 30 INCH IRON PIN TAGGED RLB 759

1 E COR. D1C NO. 48  
 FD. 1/4" O.I. PIPE WITH  
 1" IRON PIN INSIDE,  
 3" DEEP

4517

SURVEY NO. 4518

SURVEY NARRATIVE TO COMPLY WITH PARAGRAPH 209.250  
OREGON REVISED STATUTES

- SURVEY FOR: Edward L. Crain  
1609 Jackson Road  
Ashland, Oregon
- LOCATION: Situated in Donation Land Claim No. 48, Section 32,  
Township 38 South, Range 1 East of the Willamette  
Base and Meridian, Jackson County, Oregon.
- PURPOSE: To establish a division line along a now existing fence  
per clients instructions.
- PROCEDURE: From previously established survey control, extended  
the traverse along the centerline of the existing  
concrete pavement of Jackson Road (old Pacific Highway).  
Established the division line as shown on the accompanying  
map and will be used as a boundary line agreement.

April 26, 1971

Everett L. Swain  
Professional Land Surveyor  
Ashland, Oregon

