

RE: E/4 NO. 4378

RE: E/4 NO. 4378

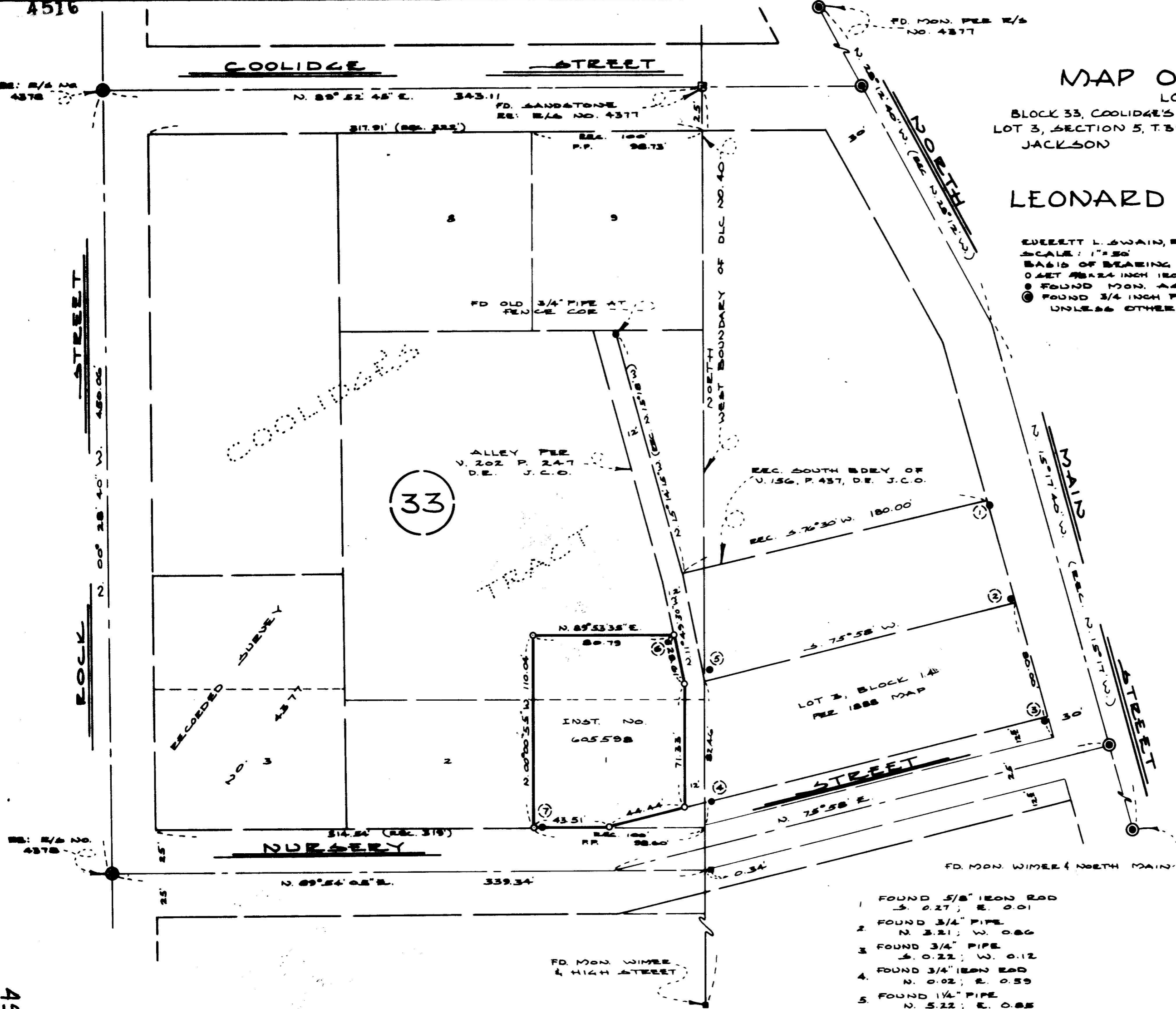

MAP OF SURVEY
 LOCATED IN
 BLOCK 33, COOLIDGE'S TRACT SITUATED IN
 LOT 3, SECTION 5, T.39 S. E. 12, R. 12 W. IN THE CITY OF ASHLAND
 JACKSON COUNTY OREGON
 FOR

LEONARD W. ROBINSON

EVERETT L. SWAIN, R.L.S. ASHLAND, OREGON
 SCALE: 1"=50' APRIL 30, 1971
 BASIS OF BEARING RECORDED SURVEY NO. 4377
 0 SET 3/4" IRON PIN TAGGED EL 759
 FOUND MON. AS SHOWN
 FOUND 3/4" IRON PIPE IN MON. CASE
 UNLESS OTHERWISE SHOWN

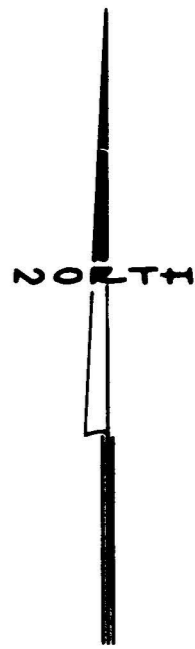

REGISTERED
OREGON
 LAND SURVEYOR

Everett L. Swain
 JULY 8, 1969
EVERETT L. SWAIN
 780

- 1 FOUND 5/8" IRON ROD
S. 0.27; E. 0.01
- 2 FOUND 3/4" PIPE
N. 3.21; W. 0.86
- 3 FOUND 3/4" PIPE
S. 0.22; W. 0.12
- 4 FOUND 3/4" IRON ROD
N. 0.02; E. 0.59
- 5 FOUND 1/4" PIPE
N. 5.22; E. 0.85
- 6 FOUND 3/4" PIPE
S. 2.47; E. 1.28
- 7 FOUND 1" PIPE
S. 0.10; E. 2.90

SURVEY NO. 4516

SURVEY NARRATIVE TO COMPLY WITH PARAGRAPH 209.250
OREGON REVISED STATUTES

SURVEY FOR: Leonard W. Robinson
75 Nursery Street
Ashland, Oregon

LOCATION: Situated in Block 33, Coolidge's Tract, Government Lot 3 of Section 5, Township 39 South, Range 1 East of the Willamette Base and Meridian, Jackson County, Oregon.

PURPOSE: To survey and monument a tract of land, per the description furnished by the client, as shown on the accompanying map.

PROCEDURE: From previous survey control established by this office, proceeded to tie all monuments that could be found in the vicinity of said tract. The centerline monuments along North Main Street were recovered in order to position the Southwest corner of tract of land described in Volume 156, page 437 of the Deed Records of Jackson County, Oregon. Also, the Northwest corner of Lot 3, Block 14 per the official "City of Ashland" Map dated 1888 was determined in order to position the boundary of an alley per Volume 202, Page 247 of the Deed Records of Jackson County, Oregon. With this data proceeded to monument the tract as shown on the accompanying map.

April 30, 1971

Everett L. Swain
Professional Land Surveyor
Ashland, Oregon

