

SCALE 1"=100'

BASIS OF BEARINGS R.S. 4053

○ = SET 5/8" X 24" I. PIN TAGED RLS 638

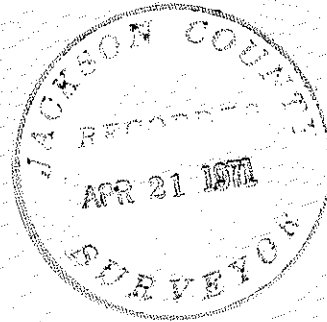
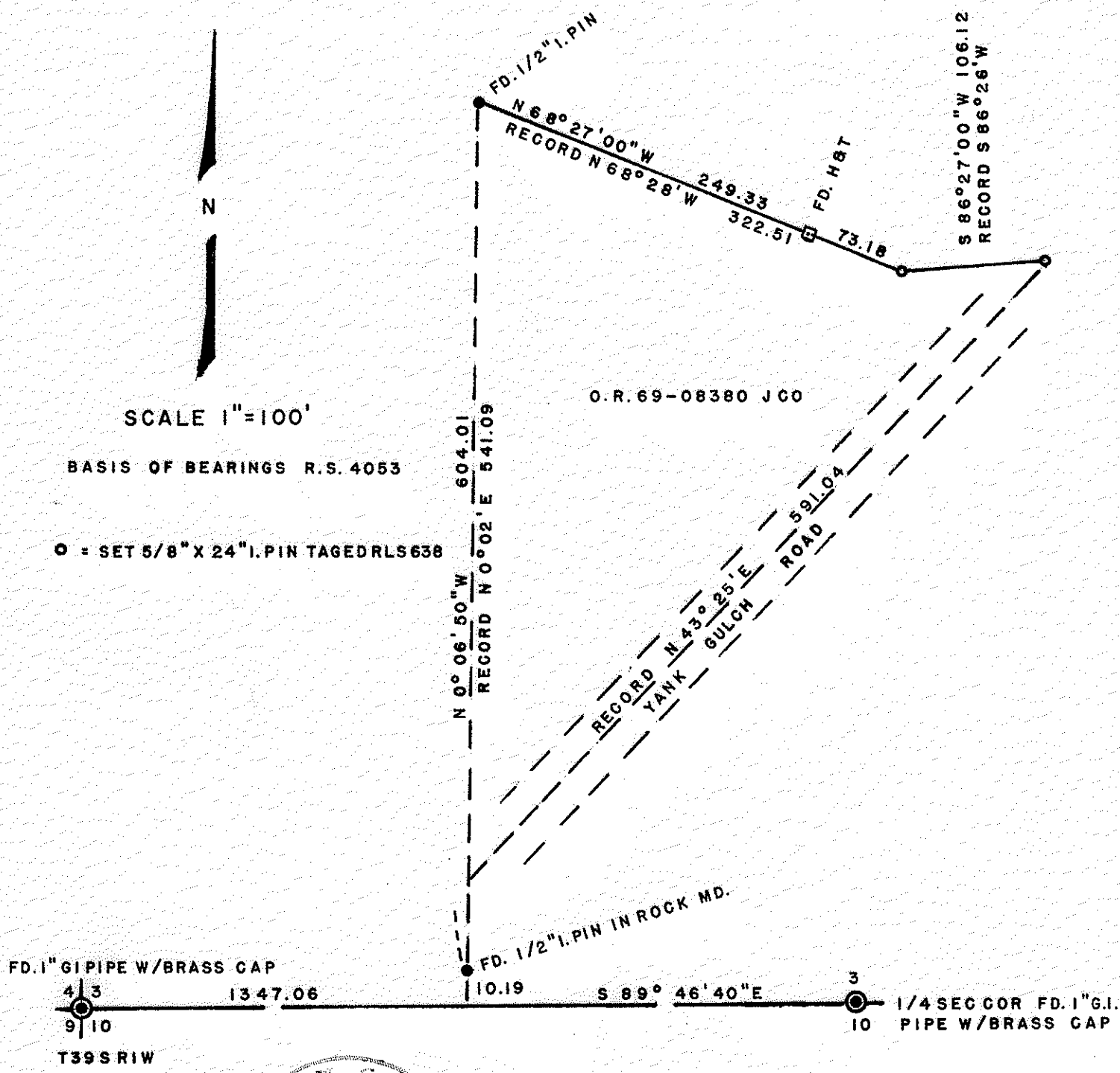

REGISTERED OREGON LAND SURVEYOR

*George Burrell*

JULY 10, 1964  
GEORGE R. BURRELL  
638

### MAP OF SURVEY

LOCATED IN SW 1/4 SEC 3 TWP 39S RIW FOR

JAMES A. WRIGHT TALENT, ORE.

GEORGE BURRELL LAND SURVEYOR 4-2-71

SURVEY NARRATIVE TO COMPLY WITH O.R.S. 209.250  
REVISED BY CHAPTER 555, O.L. 1963

FOR: James A. Wright  
9724 Yank Gulch Rd.  
Talent, Ore.

PURPOSE: To remonument obliterated corners along the North  
Boundary of the Tract described in Doc. 69-08380  
of the Official Records of J. Co. Ore.

PROCEEDURE: This Tract was originally Surveyed and monumented  
with 1/2 " Iron Pins by Surveyor L.E. Ager ( Survey  
unrecorded ) in 1966. From the 1/2" Iron Pin found  
at the N.W. Corner of said Tract and the hub and tack  
found on the North Line, the missing two corners  
were remonumented according to record. The 1/2" Iron  
Pin found near the Section Line was used as the West  
1/16 Sec. Corner according to L.E. Agers field notes  
( now in My possession ). It should be noted that  
the two 1/2" Iron Pins found near the 1/16 Section  
line may or may not be located upon the True 1/16 Sec.  
line. Their positions are shown for informational  
purposes only, and did not enter as control for the  
true location of the 1/16 Sec. line.

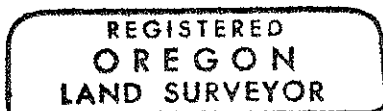

*George Burrell*

