

N.W. Cor. Snowy Butte Orchards

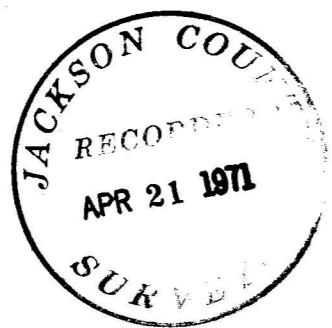
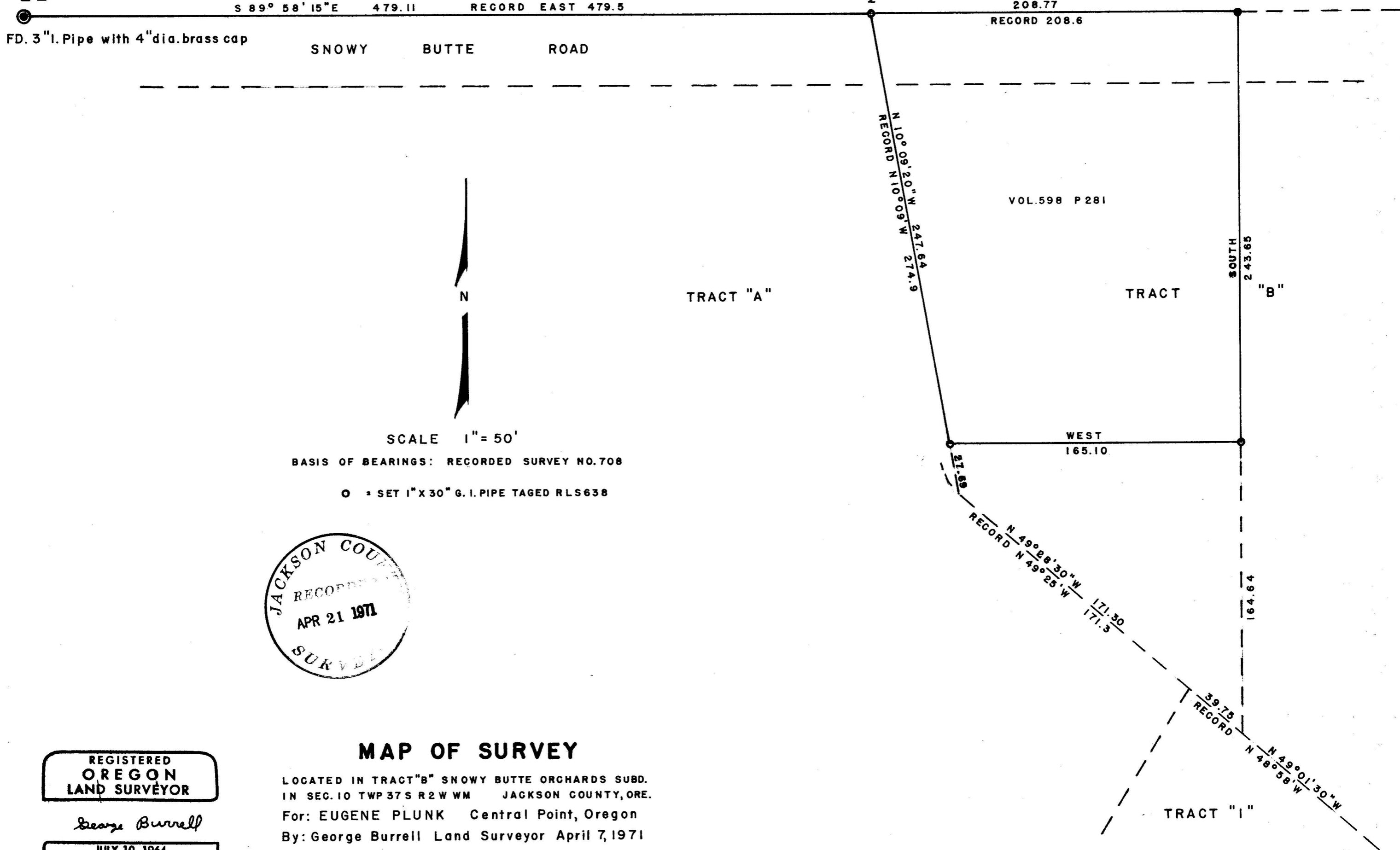

### MAP OF SURVEY

LOCATED IN TRACT "B" SNOWY BUTTE ORCHARDS SUBD.  
 IN SEC. 10 TWP 37 S R 2 W WM JACKSON COUNTY, ORE.  
 For: EUGENE PLUNK Central Point, Oregon  
 By: George Burrell Land Surveyor April 7, 1971

REGISTERED  
 OREGON  
 LAND SURVEYOR

*George Burrell*

JULY 10, 1964  
 GEORGE R. BURRELL  
 638

SURVEY NARRATIVE TO COMPLY WITH O.R.S. 209.250  
REVISED BY CHAPTER 555, O.L. 1963

FOR: Eugene Plunk  
210 Snowy Butte Rd.  
Central Point, Ore.

PURPOSE: To Monument the corners of the Tract described in Vol.  
598 Page 281 of the Deed Records of J. CO. Ore.

PROCEDURE: The control of Recorded Survey No 708 was used in  
establishing said Tract corners. The position of  
the corners between Tracts "A" "B" and "I" of Snowy  
Butte Orchards was computed according to Recorded  
Survey No. 708, as the Monuments of said Survey were  
inaccessable due to flooding. The proportional  
distance indicated on Recorded Survey No. 708 was  
used by this Survey along the North Line of Snowy  
Butte Orchards as no justification was found to do  
otherwise.

REGISTERED  
OREGON  
LAND SURVEYOR

*George Burrell*

JULY 10, 1964  
GEORGE R. BURRELL  
638

JACKSON COUNTY  
APR 21 1971