

ERIC  
AVE.

S.N. 2175

Fd. Wit. Cor.

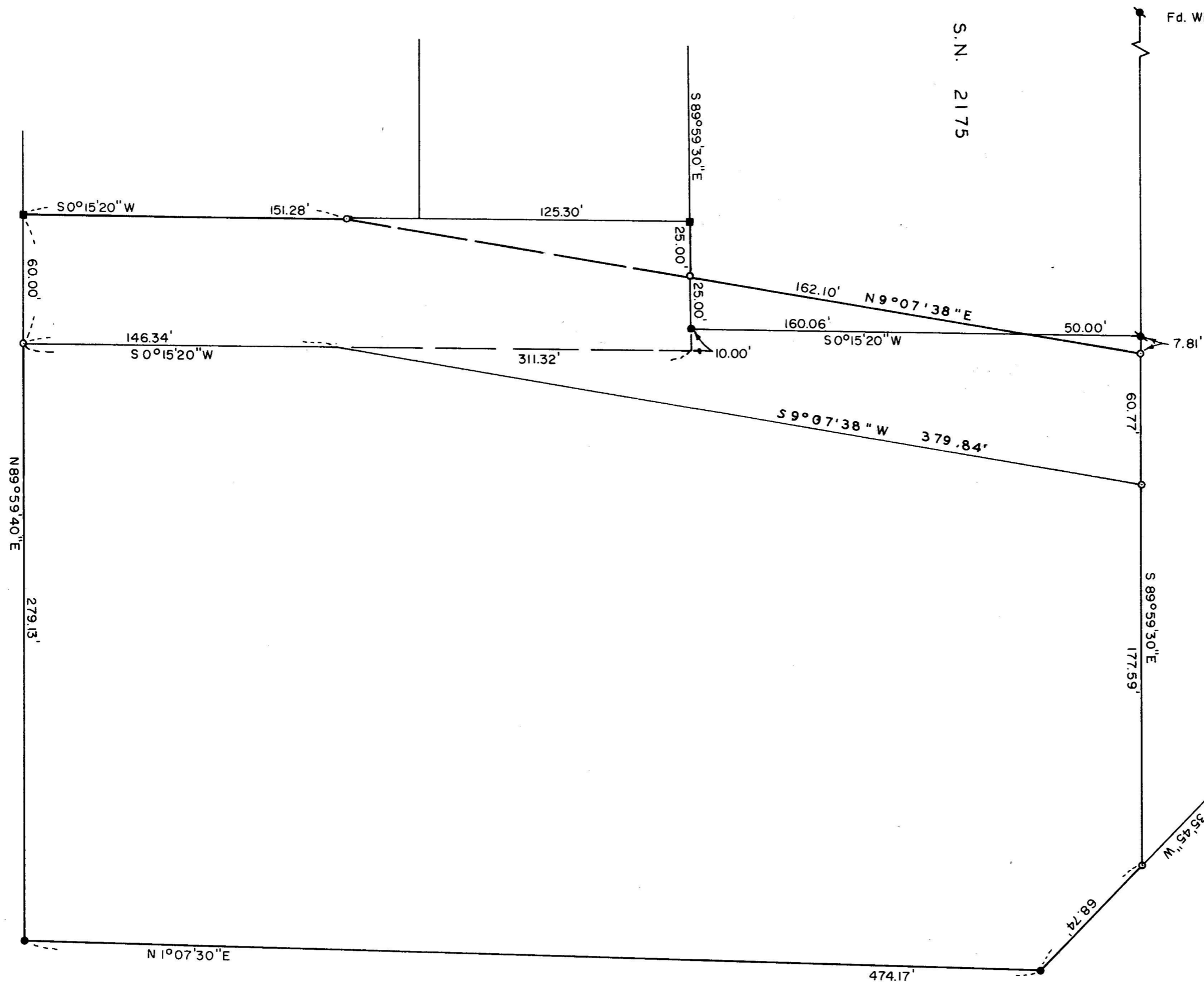

JACKSON COUNTY  
RECORDED  
APR 15 1971

REGISTERED  
OREGON  
LAND SURVEYOR

*Edward A. McGinty*

JULY 10, 1953  
EDWARD A. MCGINTY  
301



S.N. 2175

SURVEY IN NE. 1/4 SEC. 33, T. 36S., R. 2W., WM.

FOR  
T & G INC.

71-7

BY EDWARD A. MCGINTY  
MEDFORD, OREGON  
MARCH 1971

SCALE 1" = 50'  
 ● = FD. 5/8" I. PIN  
 ⚡ = FD. 1/2" I. PIN  
 ■ = FD. 5/8" I. BOLT  
 ○ = SET 5/8" I. PIN

SURVEY NARRATIVE TO COMPLY WITH O.R.S. 209-250

Survey for: T & G Enterprises, Inc. 71-7  
5825 Rogue Valley Hwy.  
Central Point, Oregon  
97501

Survey by: Edward A. McGinty, R.S.  
Medford, Oregon  
March, 1971

Basis of Bearing: Survey No. 2175

Location: NE. 1/4, Sec. 33, T36S, R2W  
(Crater Park Sub. Vac)

Precedence of Survey:

From monuments found, surveyed tract as shown setting 5/8 inch iron pins approx. flush with the surface.  
Prepared description for possible transaction.

