

4508

4508

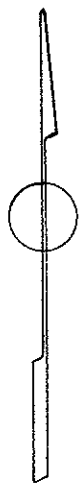
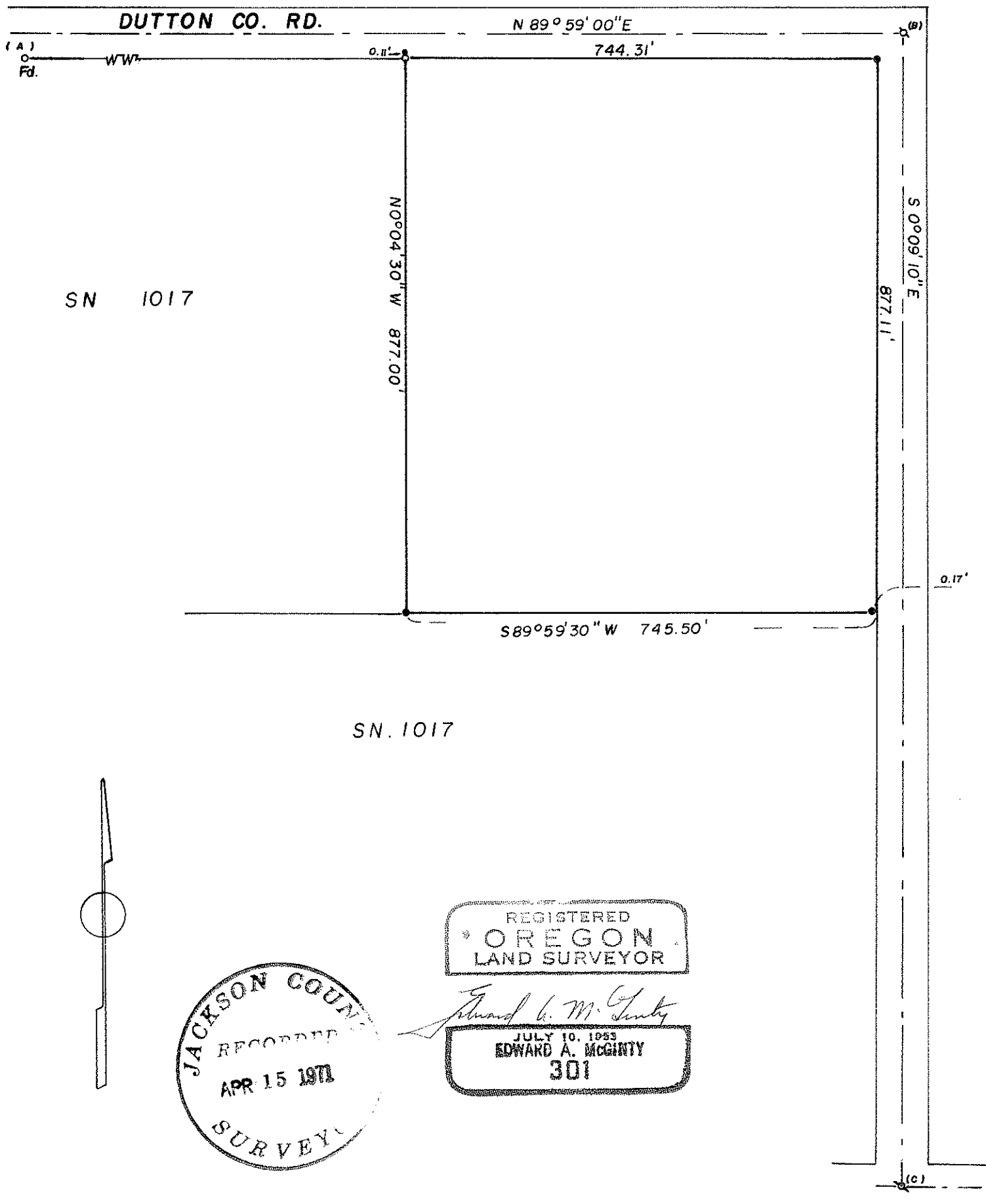

JACKSON COUNTY
RECORDED
APR 15 1971
SURVEY

REGISTERED
OREGON
LAND SURVEYOR

Edward A. McGinty
JULY 10, 1923
EDWARD A. MCGINTY
301

SURVEY IN NW. 1/4 SEC. 15, T.36S., R.1W., WM.
FOR
E. BURRILL
70-17

BY EDWARD A. MC GINTY
MEDFORD, OREGON
FEB, 1971

SCALE 1" = 200'
° = 5/8" I. PIN
• = 1/2" I. PIN FD.

4508

SURVEY NARRATIVE TO COMPLY WITH O.R.S. 209-250

Survey for: Mr. Eugene Burrill
Prospect, Oregon
97536 70-17

Survey by: Edward A. McGinty, R.S.
Medford, Oregon
February, 1971

Basis of Bearing: Dutton County Rd. Survey

Location: SE. 1/4 of the NW. 1/4 of Section 15
T36S, R1W.

Precedence of Survey:

This survey is a retracement of a previous survey, No. 1017, which divided a larger tract. Tracts were deeded from descriptions prepared from survey.

Monuments found being 1/2 in. iron pins, which were held for corners or alignment as shown. Monuments set being 5/8 in. x 24 in. iron pins. Other monuments described as follows:

- A. Found 5/8 in. iron pin, set on Survey No. 3182.
- B. Found county road monument being a 1 in. iron pipe, 6 ins. deep.
- C. Found county road monument being a 3/4 in. iron pin, 6 ins. deep.

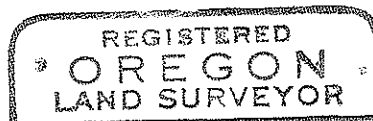
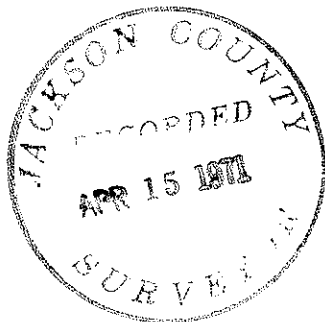

Edward A. McGinty
JULY 10, 1953
EDWARD A. MCGINTY
301