

D.R. = S 0°21' W 791.50' & N 89°35' W
1776.48' FROM THE N.E. COR. D.L.C.
NO. 38, SEE REC. SURVEY NO. 973

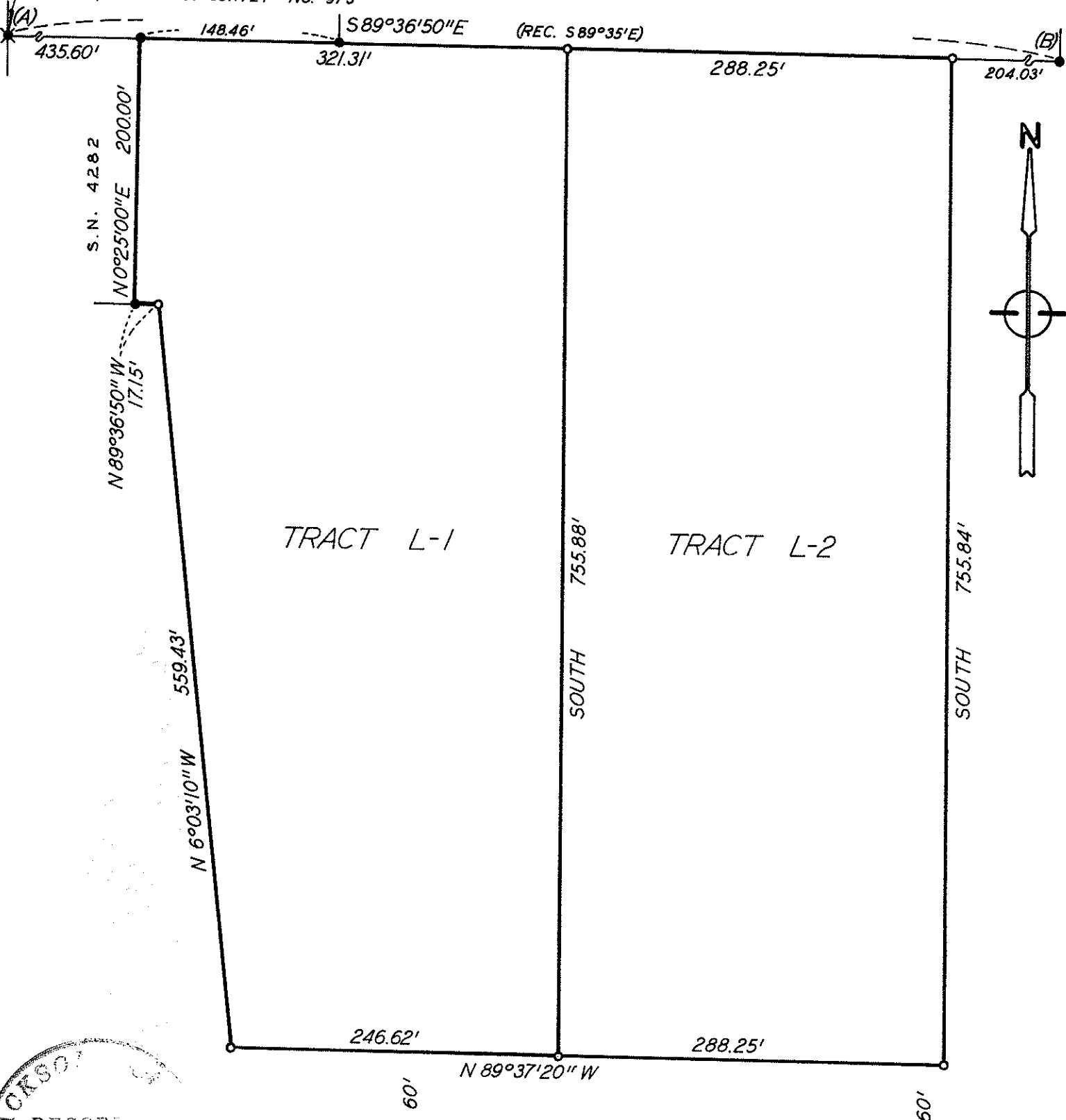

TRACT L-1

TRACT L-2

SOUTH 755.88'

SOUTH 755.84'

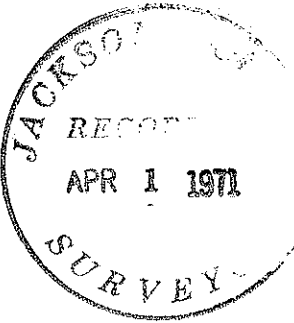

S N. 318 4

SURVEY IN N.E. 1/4 SEC. 28, T. 38 S., R. 3 W., W.M.
FOR
FRANCES MEE
66-31-1

REGISTERED
OREGON
LAND SURVEYOR

Edward A. McGinty
JULY 10, 1957
EDWARD A. MCGINTY
301

BY EDWARD MCGINTY
MEDFORD, OREGON
O = SET 5/8" X 24" IRON PIN

SCALE: 1" = 100'
JANUARY 1971
● = FD. 5/8" IRON PIN

Survey No. -4501

SURVEY NARRATIVE TO COMPLY WITH O.R.S 209-250

Survey for: Mrs. Frances Mee
Rt. 1, Box 83-B
Jacksonville, Oregon
97530

Survey by: Edward A. McGinty, R.S.
Medford, Oregon
Jan. 11, 1971

Basis of Bearing: Survey No. 4282

Location: NE 1/4 of Sec. 28, T38S, R3W
Tract L-1 and L-2
66-31-1

The northerly line was determined from previous survey, as shown.
The South line was determined at a point 60 feet north and parallel to
Survey No. 3184.

Iron pins found, being 5/8 in. , and set approx. flush with the
surface.

At point "A" is a 1/2 in. iron pipe.

Iron pins set being 5/8" x 24" and set approx. flush with the
surface.

From this survey a description was prepared for a possible division
of property.

