

4500

4500

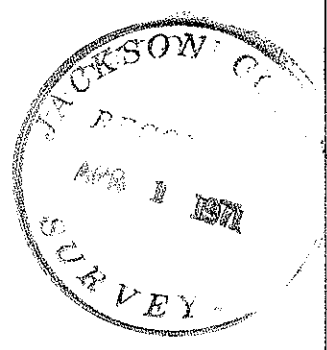
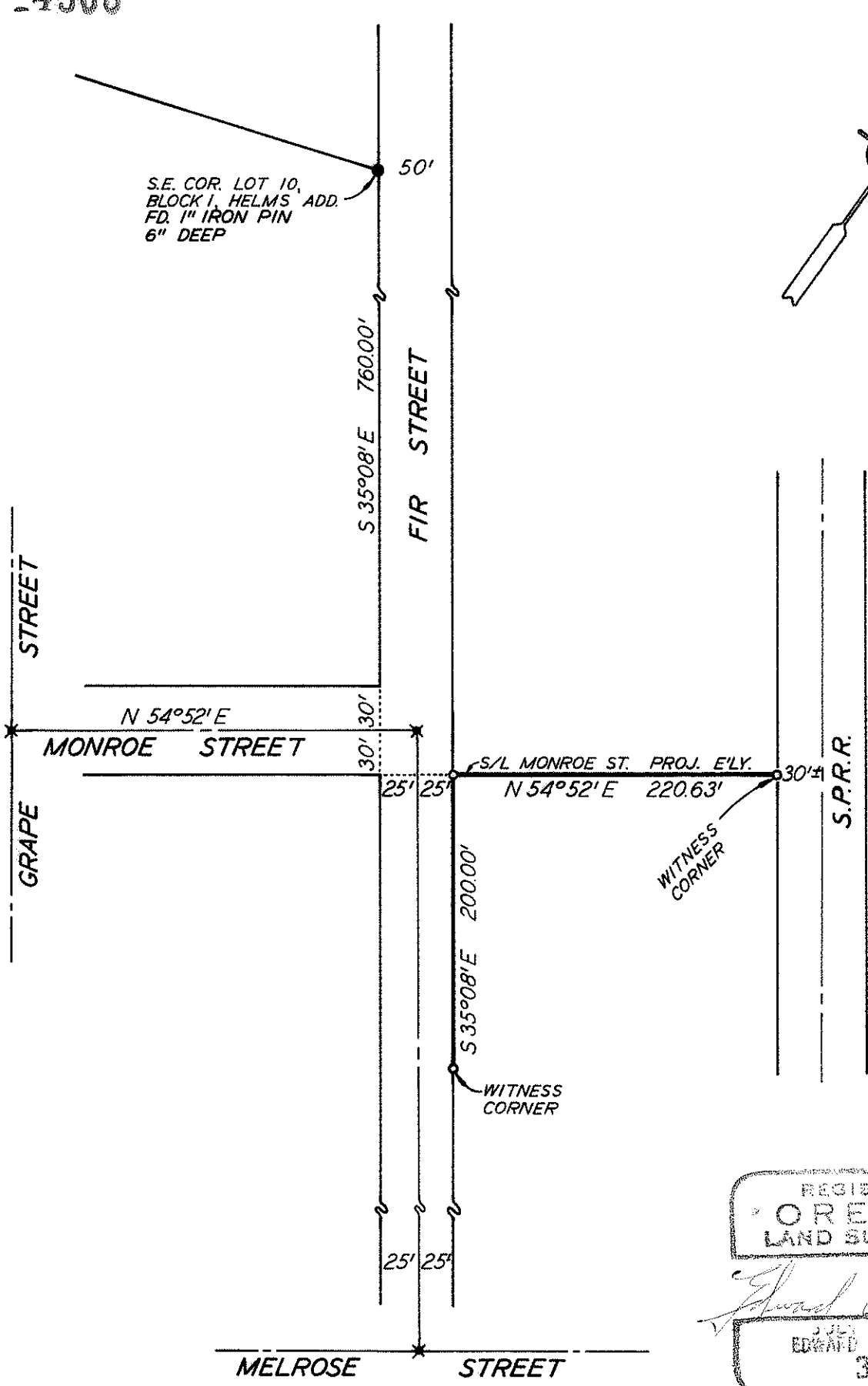

REGISTERED  
OREGON  
LAND SURVEYOR

*Edward A. McGinty*

JUL 16 1907  
EDWARD A. MCGINTY  
301

SURVEY IN S.W. 1/4 SEC. 30, T.37S., R. 1 W., W.M., J. CO., ORE.

FOR  
JACK K. JAMES  
71-4

BY EDWARD MCGINTY  
MEDFORD, OREGON  
O = SET 5/8" X 30" IRON PIN

SCALE: 1" = 100'  
MARCH 1971  
\* = FD. BRONZE DISK IN MON. CASE

4500

Survey No. -4500

SURVEY NARRATIVE TO COMPLY WITH O.R.S. 209-250

Survey for: Jack James  
218 So. Central Ave.  
Medford, Oregon  
March, 1971

Survey by: Edward A. McGinty, R.S.  
Medford, Oregon

Basis of Bearing: South Fir Street records.

Location: SE.1/4 x SW.1/4 of Sec. 30, T37S, R1W. WM.  
City of Medford

Precedence of Survey:

To determine the South line of Monroe - extended Easterly. Found on the center line of Monroe and Fir, a city conc. mon. with a brass disc. Its location apparently in confirmation with deed call to the SE. cor Lot of Helms Add. Found a similar mon. at the intersection of Melrose and Fir, also at Monroe and Grape.

Monuments set being 5/8 in. iron pins, 30 ins. long, set approx. flush with the surface.

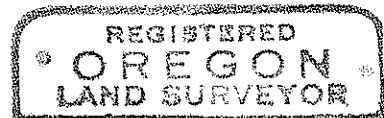

*Edward A. McGinty*  
EDWARD A. MCGINTY  
301