

4498

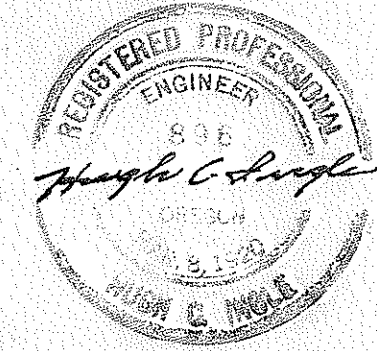
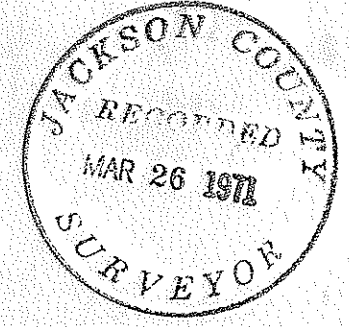
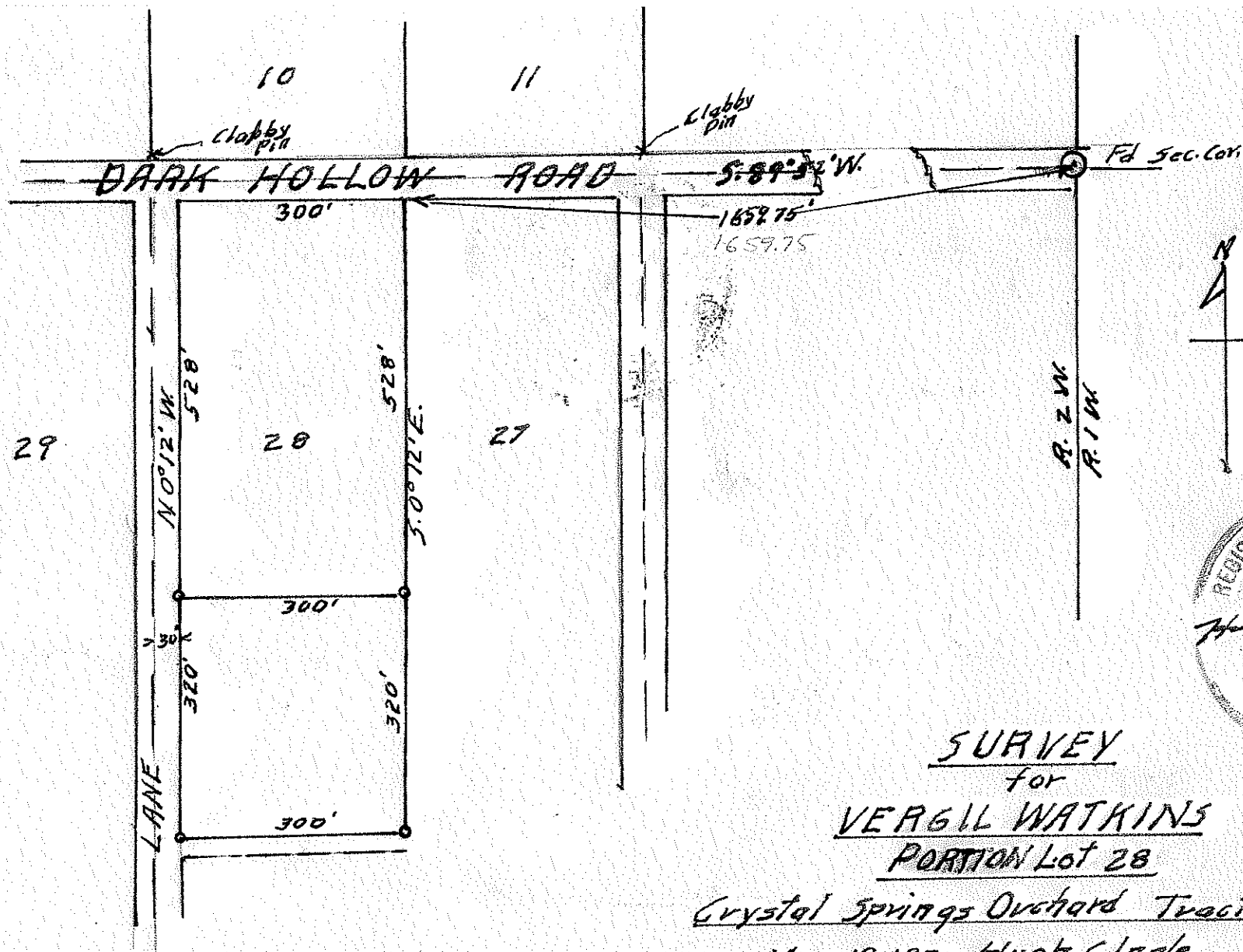

SURVEY  
for  
VERGIL WATKINS  
PORTION Lot 28

Crystal Springs Orchard Tracts

Mar 18, 1971 Hugh C. Ingle  
Scale 1"=200' Civil Engineer

5/8" steel pins at  
lot corners

4498

March 18, 1971

Narrative to Comply with O.R.S. 209 - 250

Survey for

Virgil Watkins, 4155 Omaha . Phoenix, Ore.

Basis of Bearings;- From Record plat bearings of Section Line.

Location of Survey:- Lot 28 of Crustal Springs Orchard Tracts in Section 24 Township 38 South, Range 2 West W. M.

Procedure;-

Located the center line of Dark Hollow Road running West from the Northeast corner of Section 24 T. 38 S. R. 2 W. W. M. and chained west on the road center line to record distance shown on plat, to the East line and West line of Lot 28. This distance checked with pins set by Clabby in Survey #652 From these points I ran south 528 feet on record bearings to set corners for the North line of surveyed property, and thence South 320 feet for the south corners of survey.

*Hugh C. Ingle*

Hugh C. Ingle.  
Civil Engineer.

