

-4497

Survey for:
Harlan M. Cantrall
Located in the N. 1/2
Sec. 34, T. 38 S., R. 3 W., W.M.
By: Mark E. Boyden
March 24, 1971

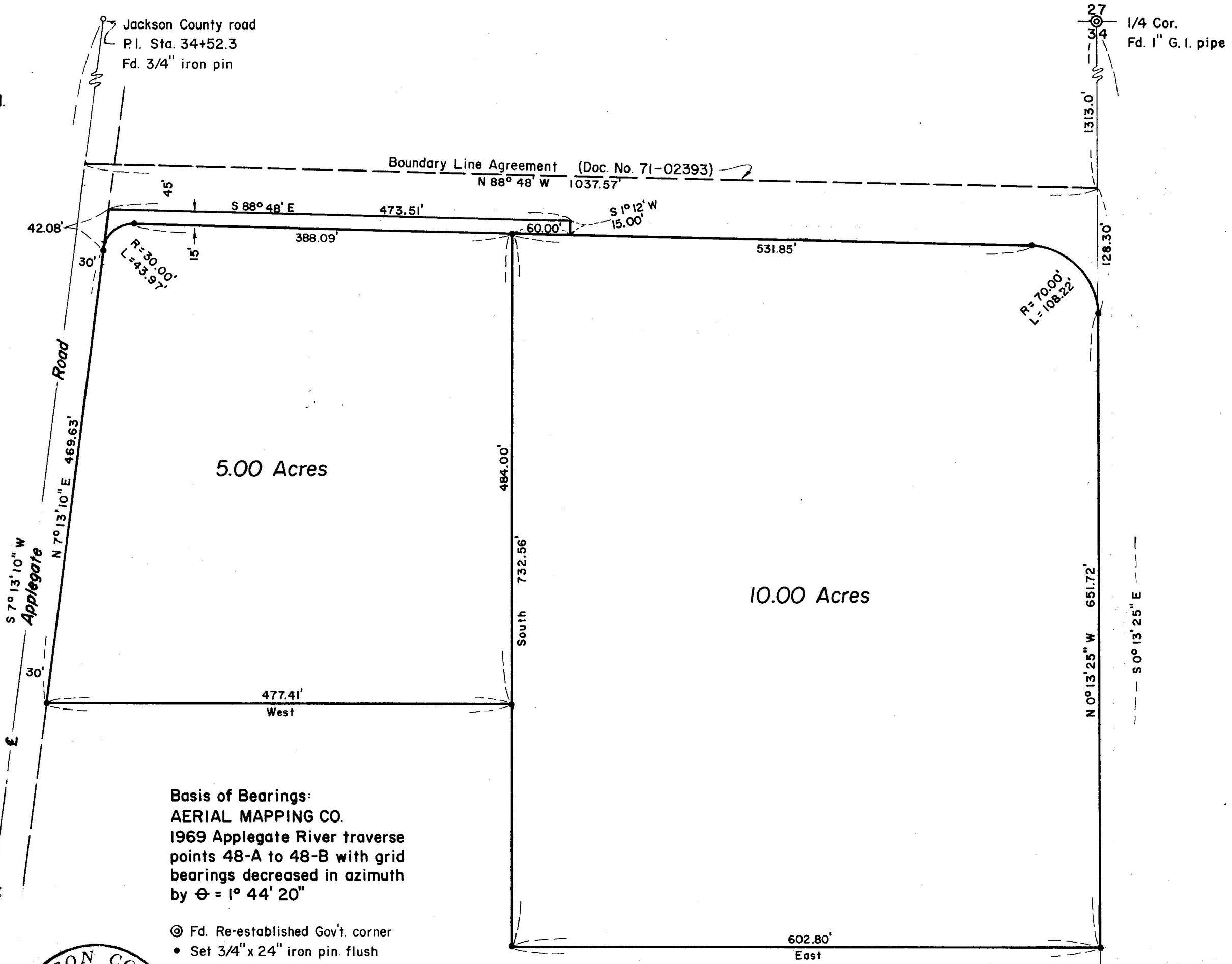

OREGON
LAND SURVEYOR
Mark E. Boyden
NOVEMBER 9, 1951
MARK E. BOYDEN
2891

Basis of Bearings:
AERIAL MAPPING CO.
1969 Applegate River traverse
points 48-A to 48-B with grid
bearings decreased in azimuth
by $\ominus = 1^\circ 44' 20''$

- ⊙ Fd. Re-established Gov't. corner
- Set 3/4" x 24" iron pin flush

JACKSON COUNTY
RECORDED
MAR 26 1971
SURVEYOR

Jackson County road
P.I. Sta. 66+87.6
Set from R.P.s

1/4 Cor. 34
3 T. 38 S., R. 3 W., W.M.
Fd. 1" G.I. pipe 3 T. 39 S., R. 3 W., W.M.

-4497

Survey No. 4497

Survey Narrative to Comply With O.R.S. 209.250

FOR: Harlan M. Cantrall
Rt. 1, Box 284
Hamilton Road
Jacksonville, Oregon

- PURPOSE:
- (1) To describe a boundary line, subsequently recorded as a boundary line agreement in Document No. 71-02393 of the Official Records of Jackson County, Oregon, to fix the Northerly boundary of the Cantrall ownership between the "North-South" centerline of Section 34, Township 38 South, Range 3 West, Willamette Meridian and the Applegate (County) Road.
 - (2) To monument and describe two parcels proposed to be conveyed.
 - (3) To describe a "15-foot" access strip to be conveyed with the 10.00 acre parcel.

PROCEDURE: Began traverse at the re-established South Quarter corner of Section 34, where the monument and 2 bearing trees substantiate the pipe monument corner location found. Thence traversed Northerly to the Quarter corner common to Sections 27 and 34, where the monument and 2 bearing trees substantiate the pipe corner location found. Thence traversed Westerly to the centerline of Applegate (County) Road where the centerline PIs established by the County Road Department, which agree with the references, were tied. Thence traversed Southerly to Aerial Mapping Co. Applegate River traverse Point 48-B and turned a direct angle to said river traverse point 48-A to obtain bearing control. Thence traversed Easterly to said "North-South" Section traverse line. From said traverse data, prepared the legal description for the boundary line agreement. After the recording of said boundary line agreement, monumented the two desired parcels as shown on the map to accompany this report.

March 24, 1971

