

# DIVISION OF LOTS 4 & 5 BLOCK 2 FORDEAN SUB. SEC. 29, T. 37 S., R. 2 W., W. M. IN THE CITY OF JACKSONVILLE, JACKSON CO., ORE.

- SET 5/8" X 24" STEEL PIN
  - FOUND MONUMENTS PER FORDEAN SUB.
- BEARINGS BASED ON FORDEAN SUB.

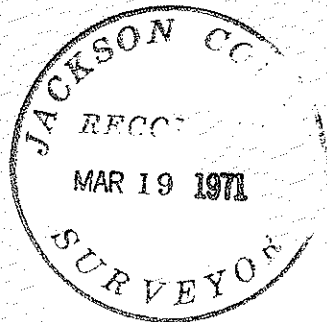

SCALE: 1" = 50'

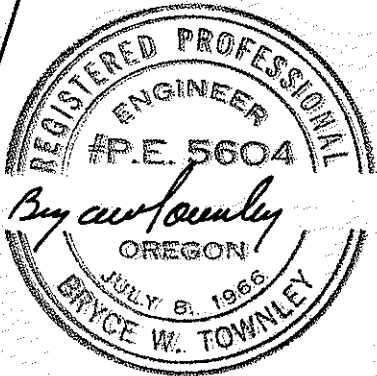
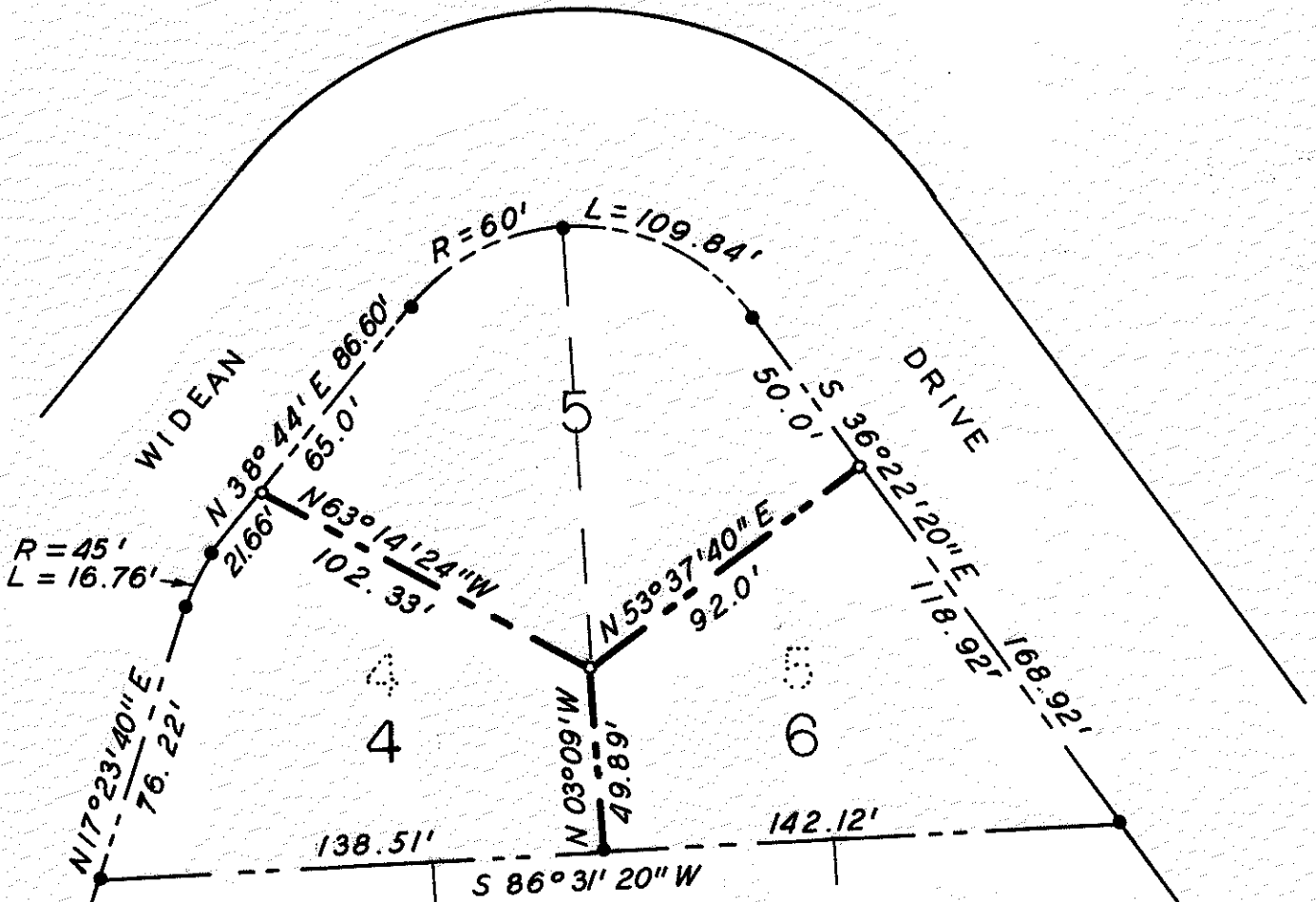

SURVEY FOR  
**FORD PATTERSON**  
 ROGUE RIVER ORE.  
 PREPARED BY  
 BRYCE W. TOWNLEY C.E.  
 ROGUE RIVER ORE.  
 MARCH 1971 W.O. 150

SURVEY NARRATIVE TO COMPLY WITH PARA. 209.250 O.R.S.

SURVEY FOR: Ford Patterson  
PURPOSE: To divide Lots 4 and 5 of Block 2, Fordean  
Subdivision, into three lots.  
LOCATION: Section 29, Township 37 South, Range 2 West,  
Willamette Meridian, City of Jacksonville,  
Jackson County, Oregon.  
PROCEDURE: Found Monuments per Fordean Subdivision, as  
shown.  
Set pins as shown.

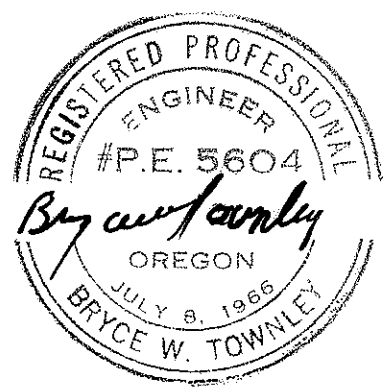
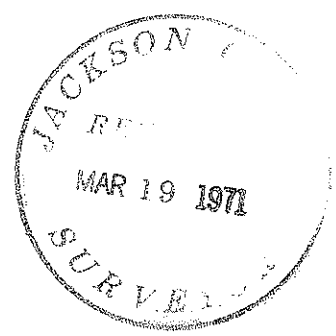

3/15/71