

SURVEY FOR WEST AND JAMES

LOCATED IN THE SW 1/4 SEC 34, T35 S R4W, W.M.
JACKSON COUNTY OREGON

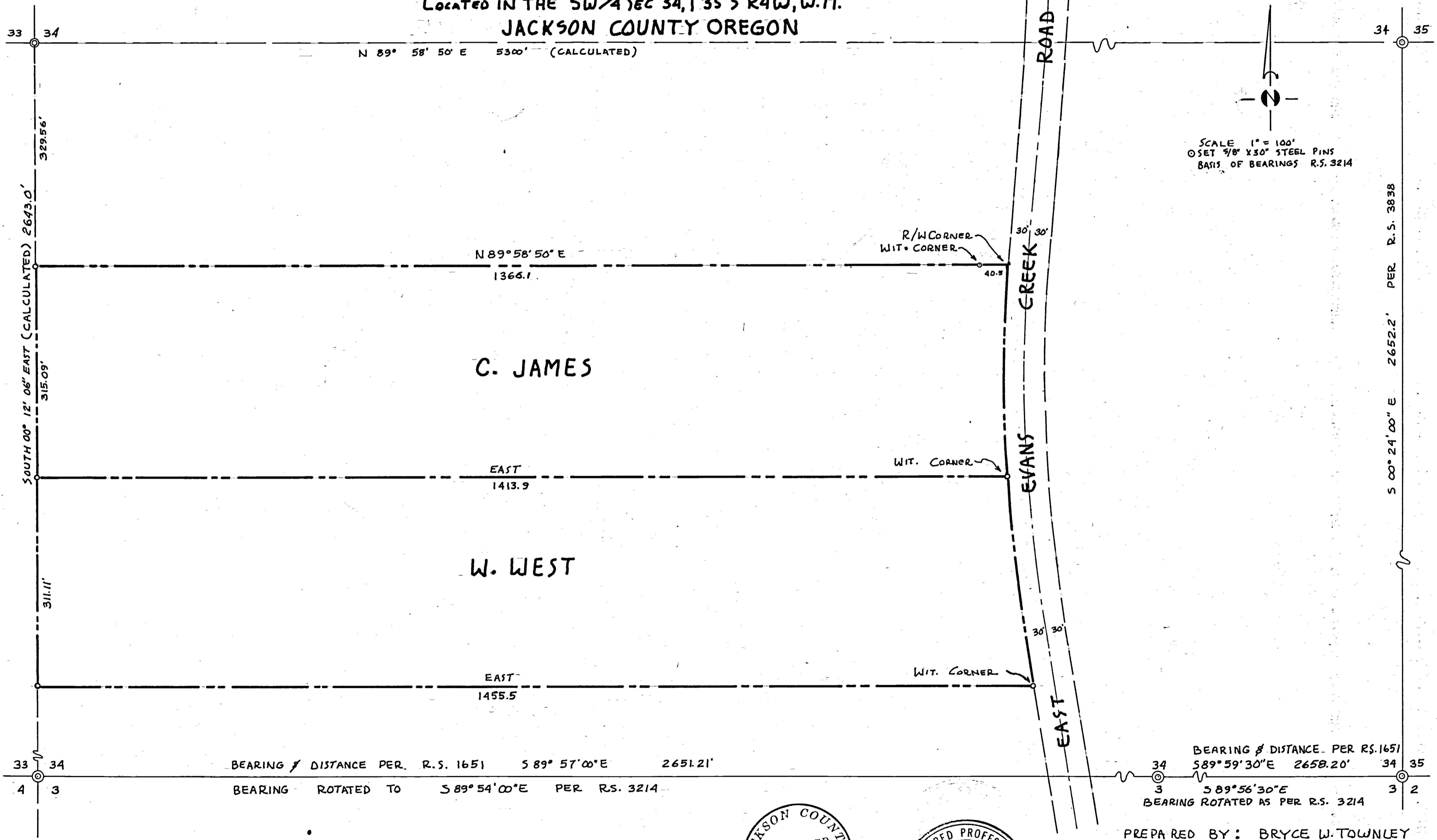

SCALE 1" = 100'
 OSET 5/8" X 30" STEEL PINS
 BASIS OF BEARINGS R.S. 3214

BEARING & DISTANCE PER R.S. 1651 589° 57' 00" E 2651.21'
 BEARING ROTATED TO 589° 54' 00" E PER R.S. 3214

BEARING & DISTANCE PER R.S. 1651
 34 589° 59' 30" E 2658.20' 34 35
 3 589° 56' 30" E 2652.2' PER R.S. 3838
 BEARING ROTATED AS PER R.S. 3214 3 2

PREPARED BY: BRYCE W. TOWNLEY
 CIVIL ENGINEER
 ROGUE RIVER OREGON
 3-71 W.O. 176

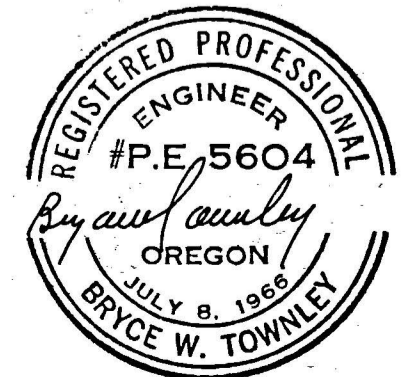

SURVEY NARRATIVE TO COMPLY WITH PARA. 209.250 O.R.S.

Survey For: C. James and W. West
 Purpose: To establish boundaries of property belonging to C. James and W. West.
 Location: The Southwest One-Quarter ($\frac{1}{4}$) of Section 34, Township 35 South, Range 4 West of the Willamette Meridian in Jackson County, Oregon.
 Procedure: Found Quarter Corner Sections 33, 34. Traversed South along Section line, thence southeast to a previous survey for Mary Brewer (R.S. 4136, 4224). Tied to Quarter Corner Section 34, 3. Calculated West line of Southwest Quarter and East-West centerline of Section from data taken from Lovejoy R.S. 1651 and Boyden R.S. 3838 & 3214. Rotated all bearings to R.S. 3214. Set rear pins per deed and front pins 30 feet from centerline of existing paved roadway.

