

4490

R/S 3972

FD SPIKE

OAK STREET

FD 5/8" IRON PIN

280.80 (REC. = 280')

89°58'35" 40'

40' 30°01'20"

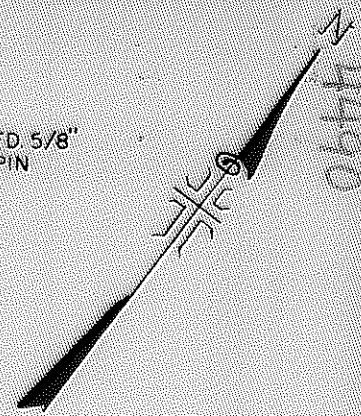

Obtained

STREET

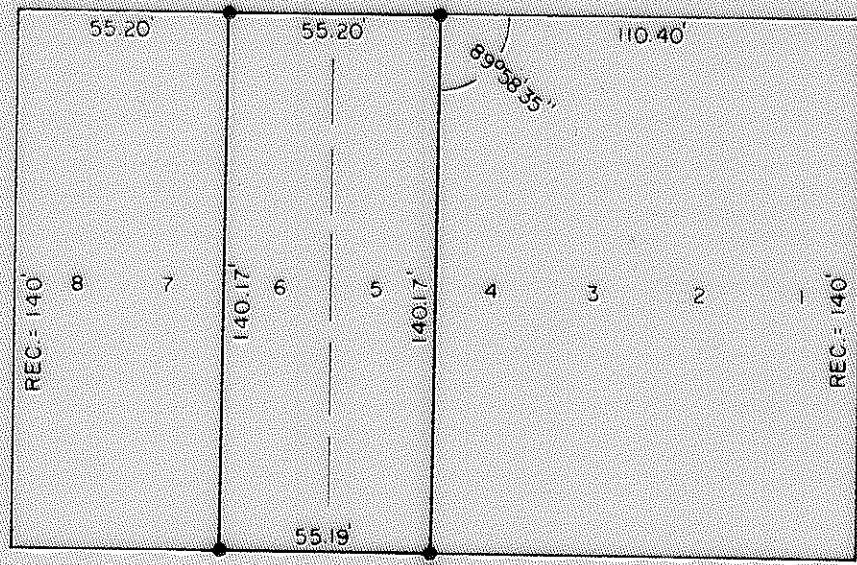

STREET

STREET

1st

380.33 (REC. = 380')

2nd

380.35 (REC. = 380')

3rd

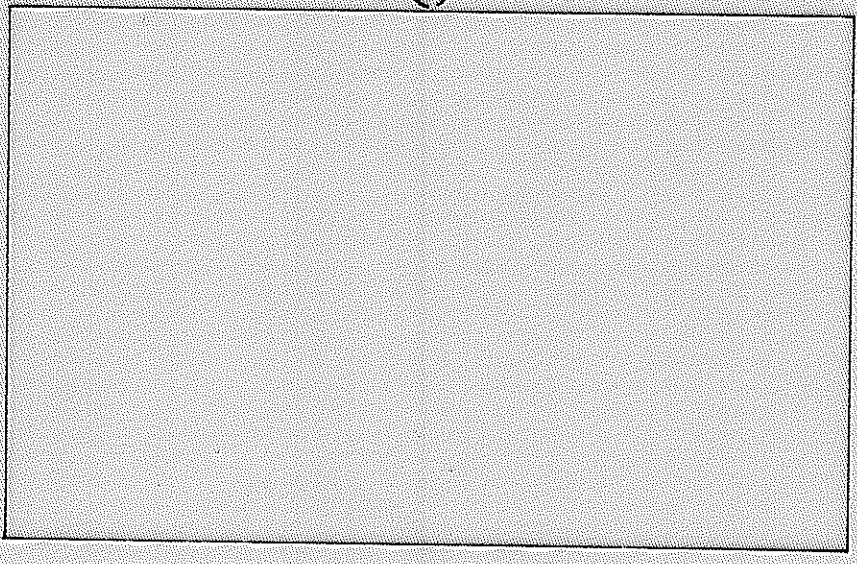

ALDER STREET

280.78 (REC. = 280')

30°01'40" 40'

40' 89°58'25" 90°01'35"

SET R.R. SPIKE

FD 5/8" IRON PIN

FD NAIL

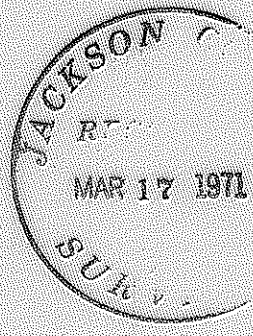

J. A. Hoffbuhr

MAP OF SURVEY
LOCATED IN
BLOCK 9 TOWN OF CENTRAL POINT
NE 1/4 SEC. 10 T. 37 S., R. 2 W., W. M.
JACKSON COUNTY OREGON
FOR
DALE VAN WEY

ASH STREET

FD BRASS DISK MON.

J. A. HOFFBUHR, REG. L. S., MEDFORD, OREGON
SCALE: 1" = 50'
MARCH 9, 1971

• - SET 5/8" IRON PIN

4490

SURVEY NARRATIVE TO COMPLY WITH PARAGRAPH 209.250
OREGON REVISED STATUTES

SURVEY FOR: Dale Van Wey
915 Crown
Central Point, Oregon

LOCATION: Tract situated in the Northeast One Quarter (1/4)
of Section 10, Township 37 South, Range 2 West,
Willamette Meridian, Jackson County, Oregon.

PURPOSE: To establish the exterior corners of Lots 5 and
6 of Block 9, Town of Central Point, Oregon.

PROCEDURE: The street intersection monuments were found as
indicated on the perimeter of Block 9. The distances were measured
between the intersection points and the proportionate determined
measurements were used to establish the corners.

March 10, 1971

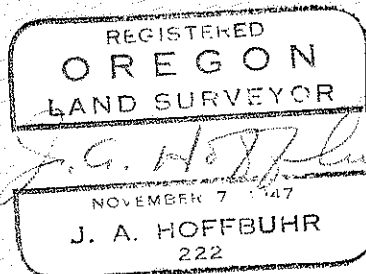
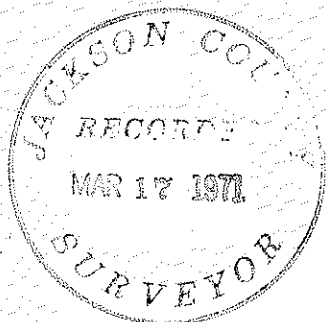

J. A. Hoffbuhr
Registered Land Surveyor