

4486-

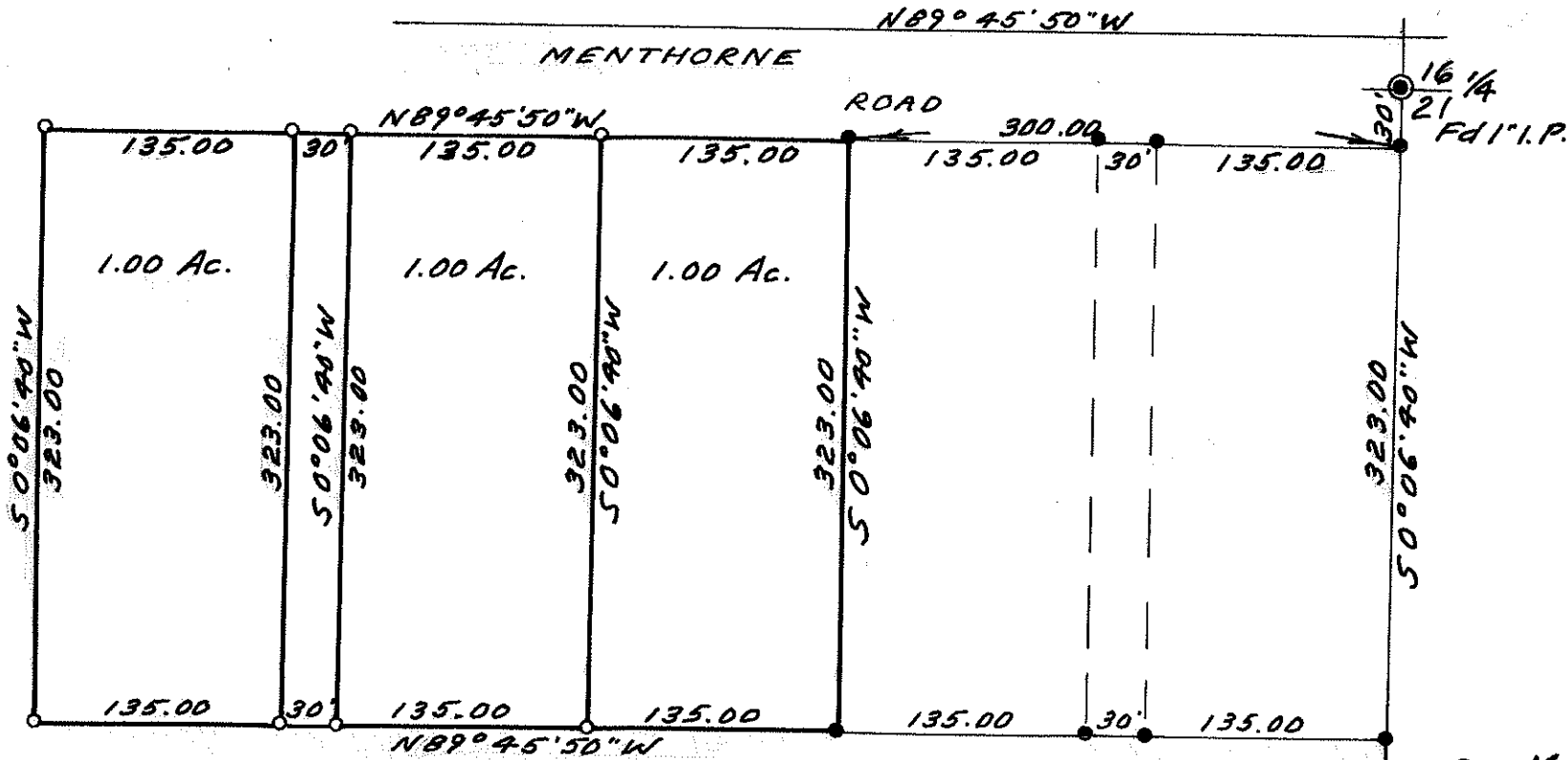

Meridian Per
Sur. No. 4460

- = Monuments fd per Sur. 4460
- = 5/8" Iron Rods Set

PLAT

of
Survey in the NE 1/4 of the NW 1/4 of Sec. 21,
T. 35 S., R. 4 W., Jackson County, Oregon
March 5, 1971
Scale 1" = 100'

For: MR. NICK HEMMLAR
Rt. 1, Box 305 H
Rogue River, Oregon

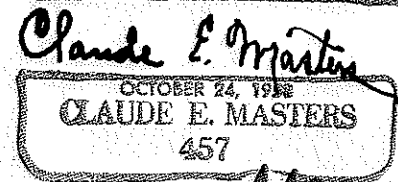
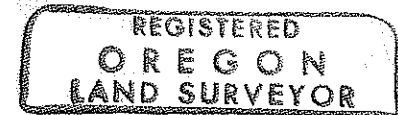
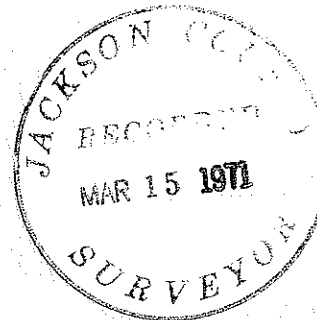

4486

SURVEY NO. 4486

SURVEY NARRATIVE to comply with Paragraph 209.250, O. R. S.

SURVEY FOR: MR. NICK HEMMLAR
Rt. 1, Box 305 H
Rogue River, Oregon

PURPOSE: To survey and monument a parcel of land in the Northwest 1/4 of the Northwest 1/4 of Section 21, Township 35 South, Range 4 West, Willamette Meridian, Jackson County, Oregon.

PROCEDURE: Using monuments and meridian of Survey No. 4460, surveyed parcel and monumented same as directed by owner.

Note: Owner was advised to check subdivision regulations so as not to violate same.

