

PROPERTY SURVEY

SITUATE IN

NW 1/4 SEC 15 T 35 S R 4 W WM

JACKSON COUNTY OREGON

G W PLUMB LAND SURVEYOR

MEDFORD OREGON

SCALE 1" = 200'

3 MAR 1971

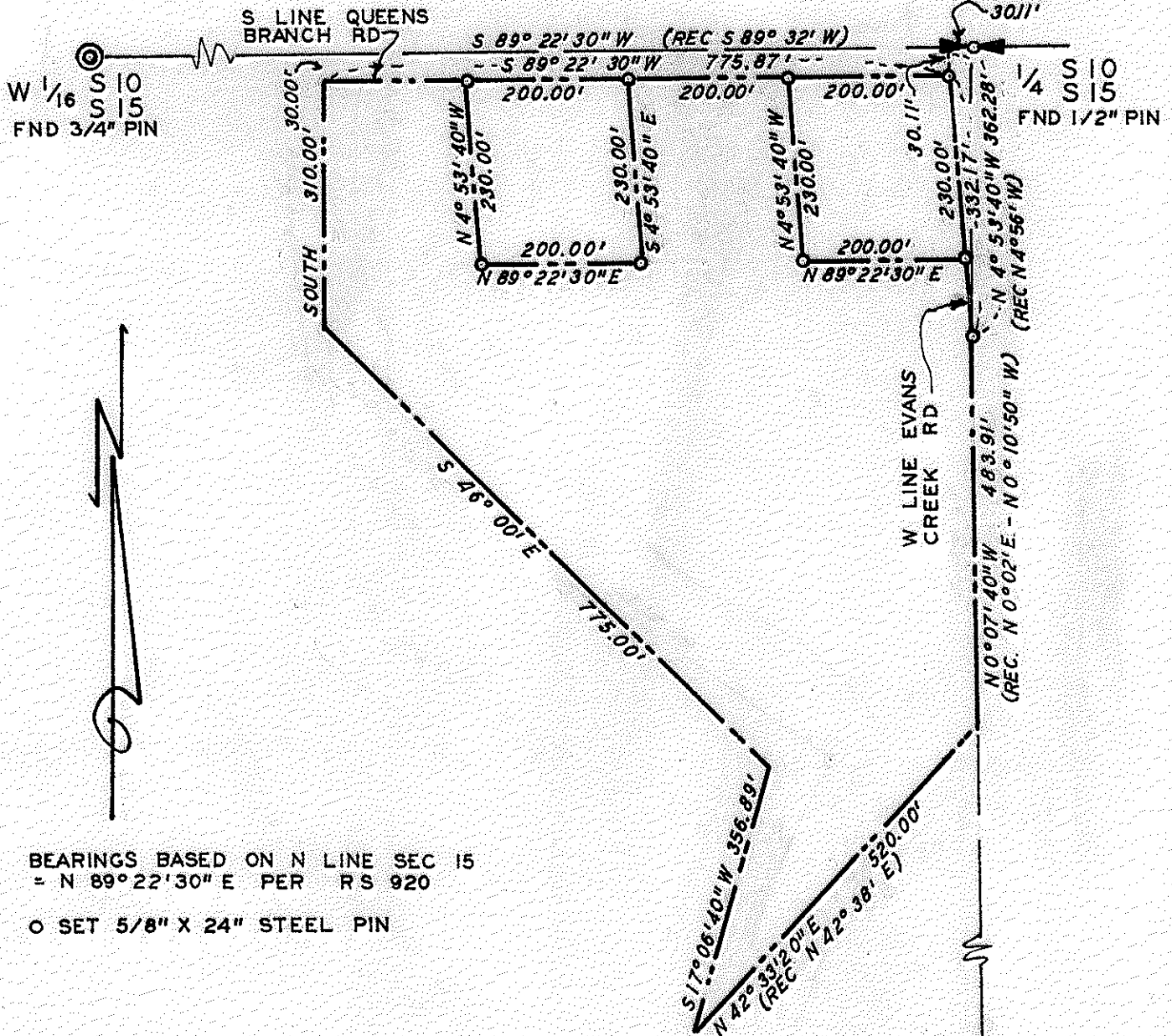

BEARINGS BASED ON N LINE SEC 15
= N 89° 22' 30" E PER RS 920

○ SET 5/8" X 24" STEEL PIN

REGISTERED
OREGON
LAND SURVEYOR

G. W. Plumb
JULY 12, 1966
G. W. PLUMB
562

JACKSON COUNTY
RECORDED
MAR 8 1971
SURVEY

NC 1/8 S15
FND 1" PIPE

SURVEY NARRATIVE

SURVEY FOR: ROY W. EARNEST, WIMER, OREGON

SURVEY BY: G. W. PLUMB, LAND SURVEYOR P. O. BOX 904, MEDFORD, OREGON

Survey Procedure:

Found North Quarter corner of Section 15, T. 35 S., R. 4 W., W.M., a 1/2" steel pin, 1" below the surface of Evans Creek Road, with two bearing trees in evidence. Found North Center 1/16 corner said Section 15; a 1" steel pipe, flush with the ground, with one bearing tree to the south. Found West 1/16 corner Sections 10 and 15, a 3/4" steel pin, 4" below the surface of Queens Branch road.

Using the record bearing of S. 89° 22' 30" W., from Record Survey No. 920 for the North line of Section 15, set 5/8" x 2 1/4" steel pin at the intersection of the West line of Evans Creek Road with the South line of Queens Branch Road. Set 5/8" x 2 1/4" steel pin at the intersection of the West line of Evans Creek Road with the North-South center line of Section 15.

Set additional 5/8" x 2 1/4" steel pins as shown on the accompanying map to segregate two parcels of approximately one acre each.

REGISTERED
 OREGON
 LAND SURVEYOR

G. W. Plumb

JULY 12, 1968
 G. W. PLUMB
 862

JACKSON COUNTY
 RECORDED
 MAR 8 1971
 SURVEY