

4480

# SURVEY FOR CLAY MORRISON

Block 44, City of Medford  
JACKSON COUNTY, OREGON

FEBRUARY 15, 1971

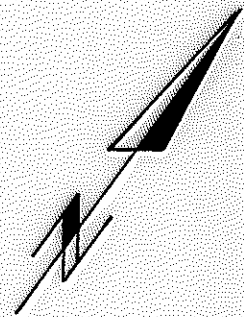

SCALE: 1" = 20'

### LEGEND

- Lead plug with tack set
- Lead plug with tack found

RECORDED SURVEY NO. 579

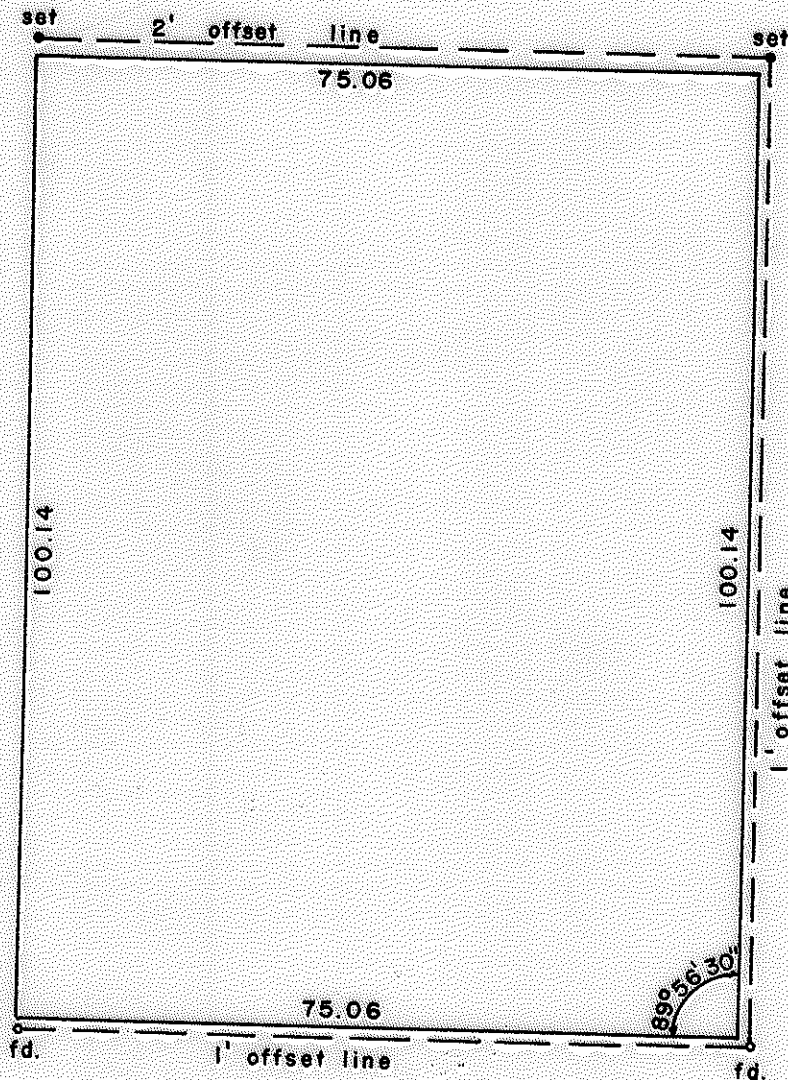

WEST MAIN STREET

FIR STREET



REGISTERED  
OREGON  
LAND SURVEYOR

*Verlyn Thomas*  
MAY 12, 1960  
VERLYN THOMAS  
585

SURVEY BY VERLYN THOMAS, PROFESSIONAL LAND SURVEYOR, MEDFORD, OREGON

4480

SURVEY NARRATIVE TO COMPLY WITH O.R.S. 209.250  
REVISED BY CHAPTER 555, O.L. 1963

FOR: Clay Morrison  
2100 Halsey Street  
Medford, Oregon

PURPOSE: To monument parcel according to description.

PROCEDURE: Recovered various lead plugs established as offset corners in  
Recorded Survey No. 579 and monumented parcel as shown on the  
accompanying Plat.

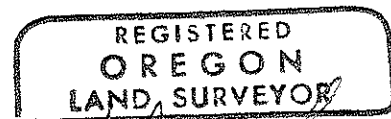
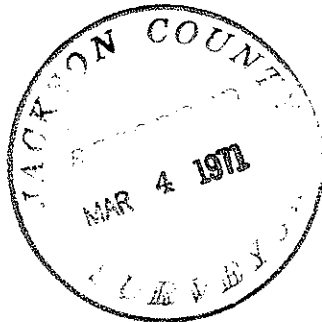

*Verlyn Thomas*

