

4475

4475

NOTE:

MERIDIAN PER MONUMENTS FOUND ON SOUTHERMOST LINE OF SURVEY NO. 1855

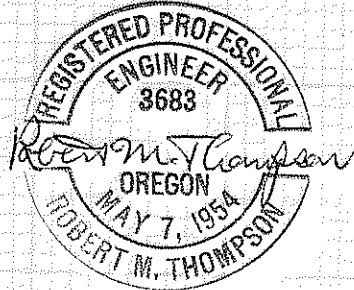
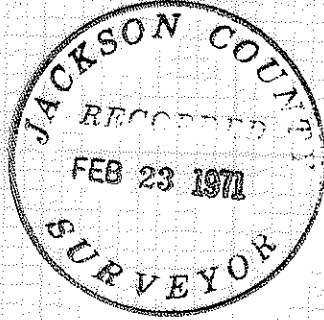
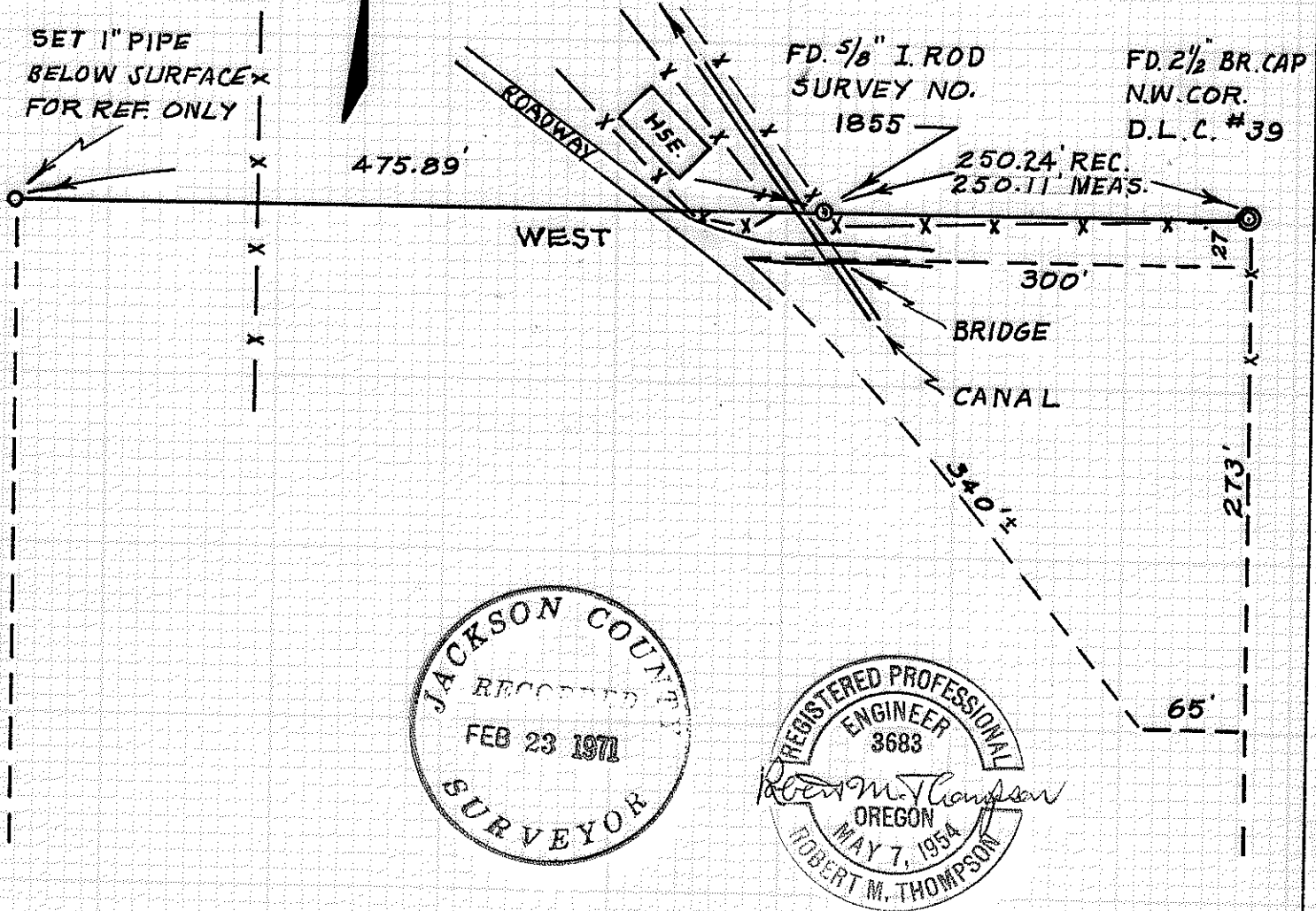

**SURVEY ON APPROXIMATE NORTH LINE OF LOT 9
SEC. 21, TWP. 36 S., R. 4 W., W. M.**

SCALE: 1 INCH = 100 FT.

APRIL 21, 1970

ROBT. M. THOMPSON, P.E.

D'W'N. BY A.E.M.

THIS SURVEY WAS DONE AND THIS MAP WAS PREPARED FOR THE EXCLUSIVE USE OF LEWIS TRICKEY, 431 ROGUE RIVER HWY., ROGUE RIVER, OREGON.

4475

Survey on Approximate North Line of lot 9, Section
21, T36S, R4W, W.M., Oregon

Narrative description to comply with Par. 209.250, O.R.S.

for: Lewis Trickey, 431 Rogue River Highway, Rogue River, Oregon

Purpose: To determine the approximate location of the North line
of said Lot 9.

Procedure:

The meridian was taken from monuments found on the Southern-
most boundary of property shown in the map of Jackson County Survey
file No. 1855, with a bearing of "West." A line was prolonged west-
ward from these monuments as shown on my map, and a reference monu-
ment was set as shown. Improvements along this line were tied in,
to show approximate locations.

Lacking adequate subdivision of said Section 21, the survey
line shown on my map is an approximate location only, and is not
warranted to be in true and legal position.

April 30, 1970

