

SURVEY IN N.W. 1/4 SEC. 22 T.35 S. R.4 W. W.M.
PLEASANT VALLEY FARM TRACTS LOTS 14, 15 & 16
JACKSON COUNTY OREGON

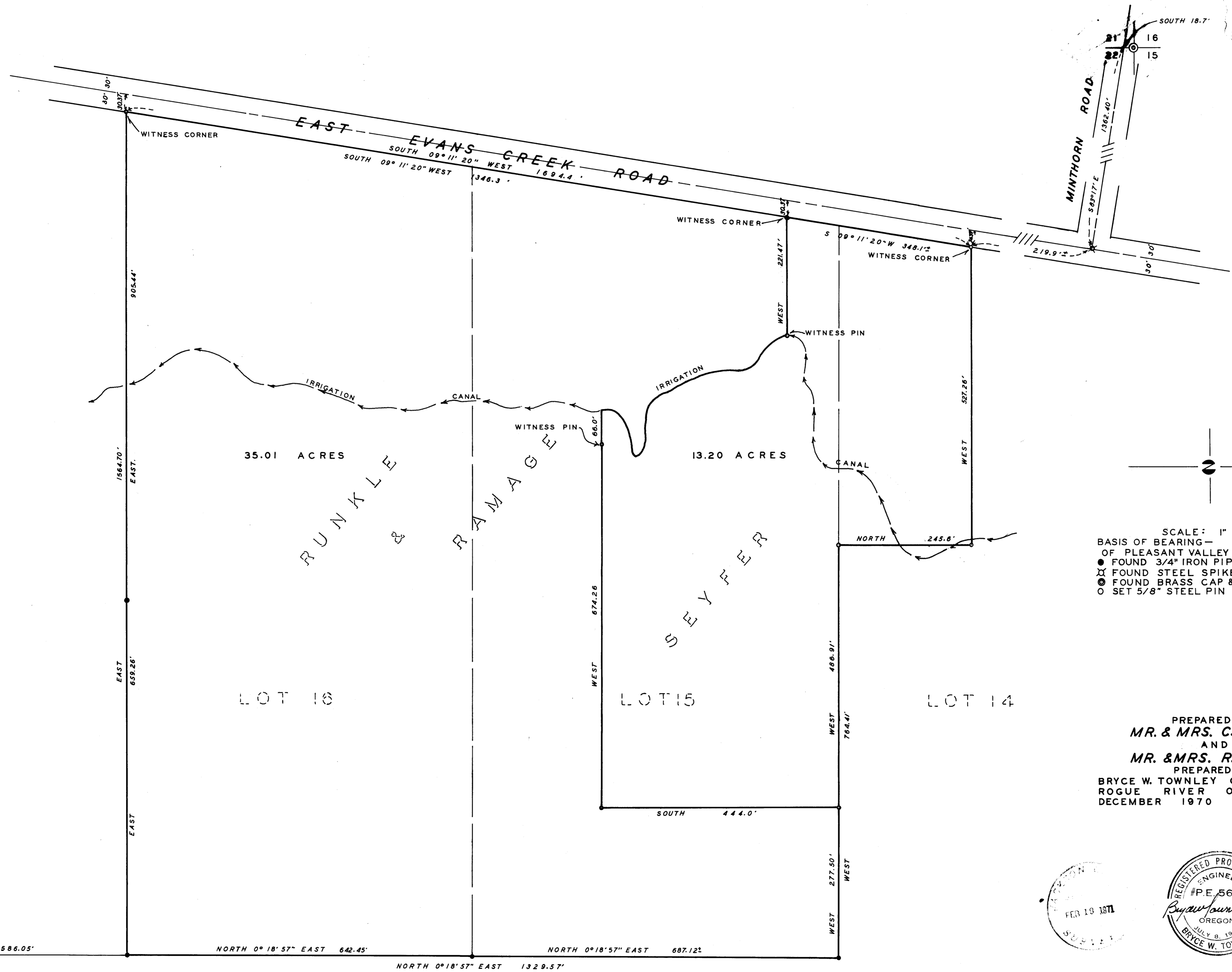

SCALE: 1" = 100'
 BASIS OF BEARING - EAST LINE
 OF PLEASANT VALLEY FARM TRACTS
 ● FOUND 3/4" IRON PIPE
 ⊗ FOUND STEEL SPIKE
 ⊙ FOUND BRASS CAP & IRON PIPE
 ○ SET 5/8" STEEL PIN

PREPARED FOR
MR. & MRS. C. SEYFER
 AND
MR. & MRS. R. RAMAGE
 PREPARED BY
 BRYCE W. TOWNLEY CIVIL ENGINEER
 ROGUE RIVER OREGON
 DECEMBER 1970 W.O. 170

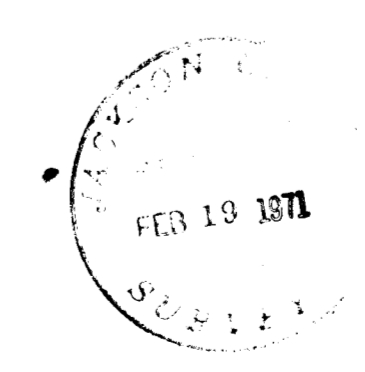

22 22 N 0° 18' 40" E 586.05'
 NORTH 0° 18' 57" EAST 642.45'
 NORTH 0° 18' 57" EAST 1329.57'
 NORTH 0° 18' 57" EAST 687.12'

SURVEY NARRATIVE TO COMPLY WITH PARA. 209.250 O. R. S.

SURVEY FOR Mr. and Mrs. C. Seyfer
Mr. and Mrs. R. Ramage

PURPOSE To survey and monument property for C. Seyfor
and R. Ramage

LOCATION The Northwest One-Quarter ($\frac{1}{4}$) of Section 22,
Township 35 South, Range 4 West, Willamette
Meridian, in the Pleasant Valley Farm Tracts
of Jackson County, Oregon.

PROCEDURE Found monuments as shown per Pleasant Valley
Farm Tracts Plat.

Used Pleasant Valley Farm Tracts Plat
Used same as basis of Bearing.

Set pins as shown per deed.

