

4469

BOUNDARY SURVEY

PROPERTY SITUATE IN

NW 1/4 SEC 1 T 37 S R 2 W WM

JACKSON COUNTY OREGON

G W PLUMB LAND SURVEYOR

MEDFORD OREGON

SCALE 1" = 100'

5 FEB 1971

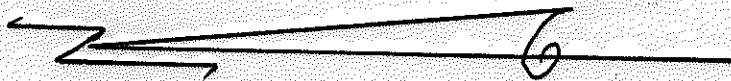
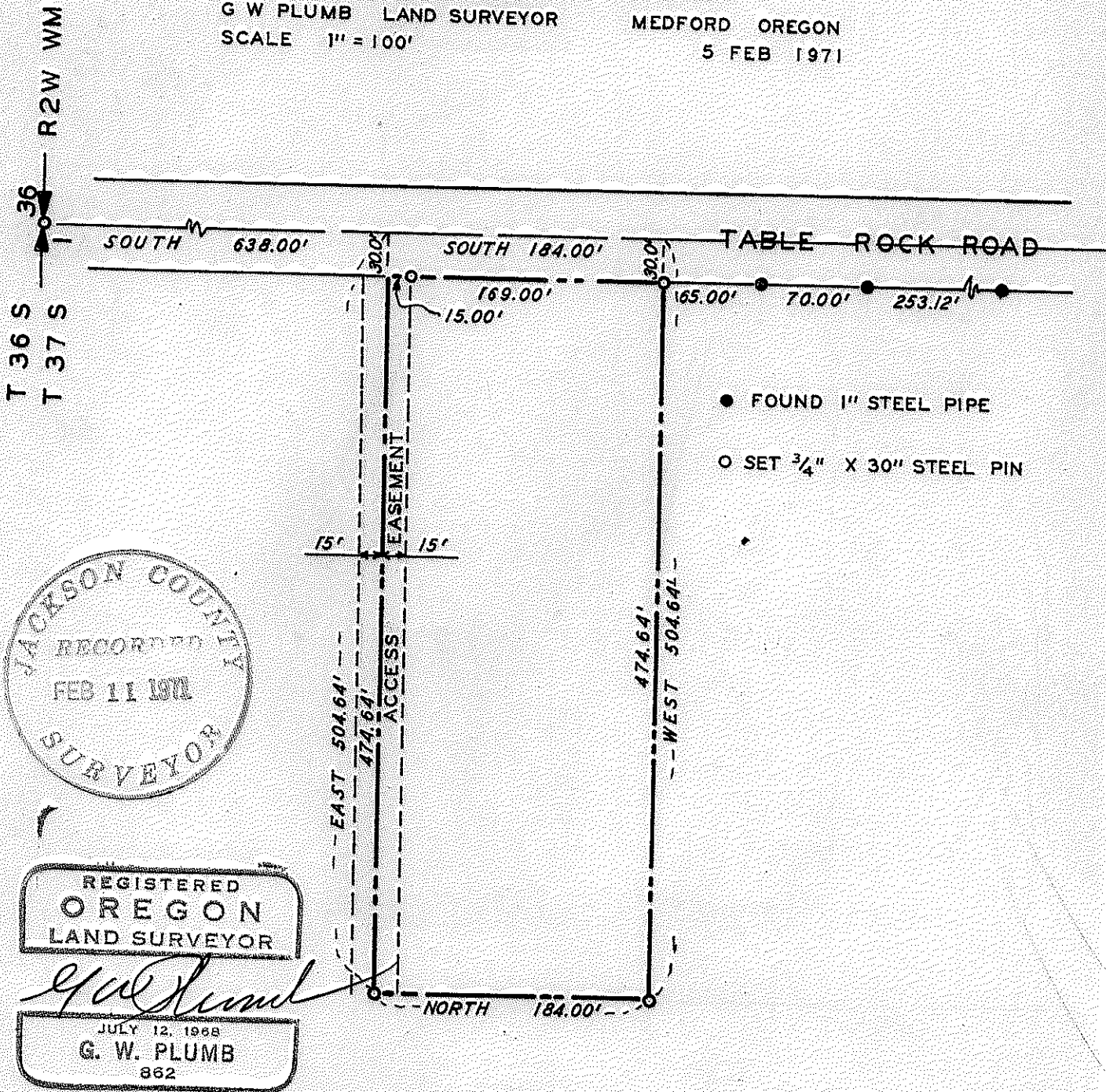

BEARINGS BASED ON DEED RECORD

4469

SURVEY NARRATIVE

Survey for Petrehn Construction Company, Central Point, Oregon

Survey by G. W. Plumb, Land Surveyor, P. O. Box 904, Medford, Oregon

Survey Proceedure:

Found North Quarter corner of Section 1, Township 37 South, Range 2 West of the Willamette Meridian, in Jackson County, Oregon. Found three one inch steel pipes, set per record survey No. 943. Checked distances between pipes and the quarter corner and found agreement with the recorded survey. Using the alignment of the three one inch steel pipes for the west boundary of Table Rock Road, set three-fourths inch by thirty inch steel pins for corners of property described in Jackson County Record No. 68-12363, as shown on the accompanying map.

Field work completed 2/3/71

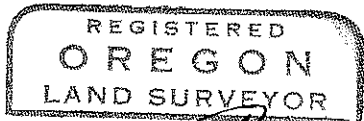

G. W. Plumb

