

4467

Survey For
BESSIE SMITH
Located in the
N.E. 1/4 Sec. 24,
T.36 S.R.1W, W.M.
By: Mark E. Boyden
February 1, 1971



SCALE: 1" = 100'

- Set 3/4" x 24" iron pin flush

Basis of Basis:
Recorded Survey No. 1485

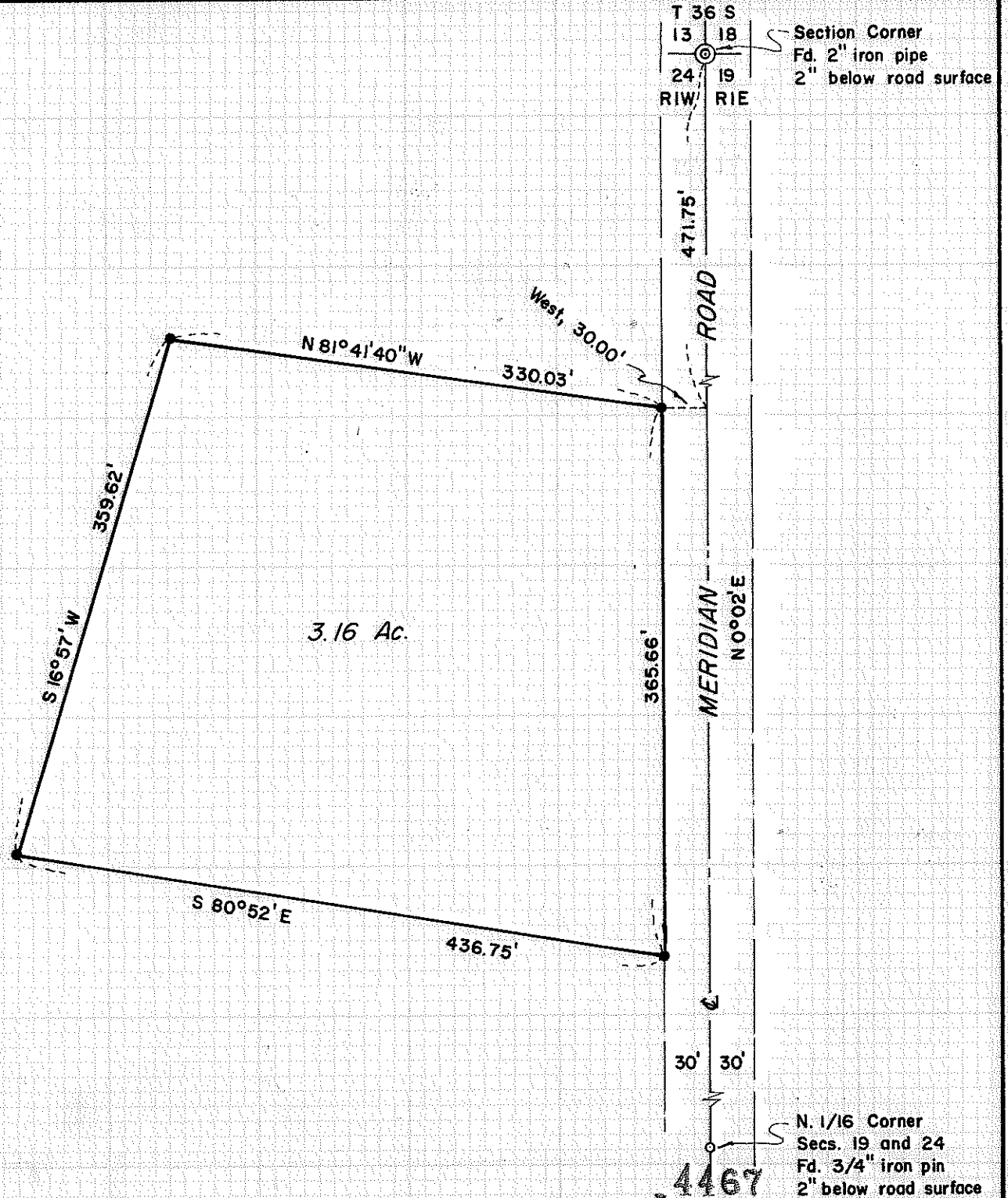
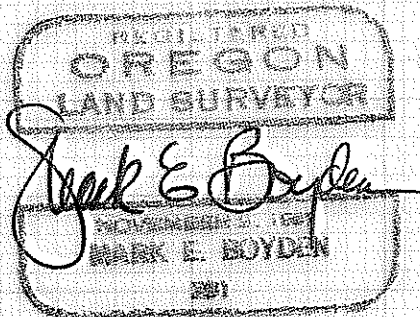
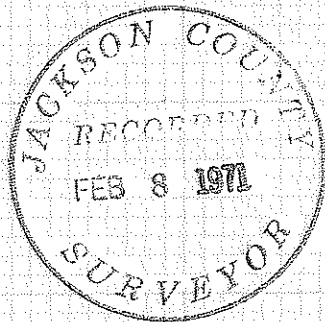

Survey No. 4467

Survey Narrative to Comply with O.R.S. 209.250

FOR: Mrs. Bessie Smith
Route 1, Box 76
Eagle Point, Oregon 97524

PURPOSE: To monument and describe a portion of the Harvey Nelson property as monumented on Recorded Survey No. 1485, proposed to be conveyed to Mrs. Bessie Smith.

PROCEDURE: Found sectional corner control monuments previously established by the County Surveyor, monumenting the described parcel as shown on the map to accompany this report.

February 1, 1971.

