

4461

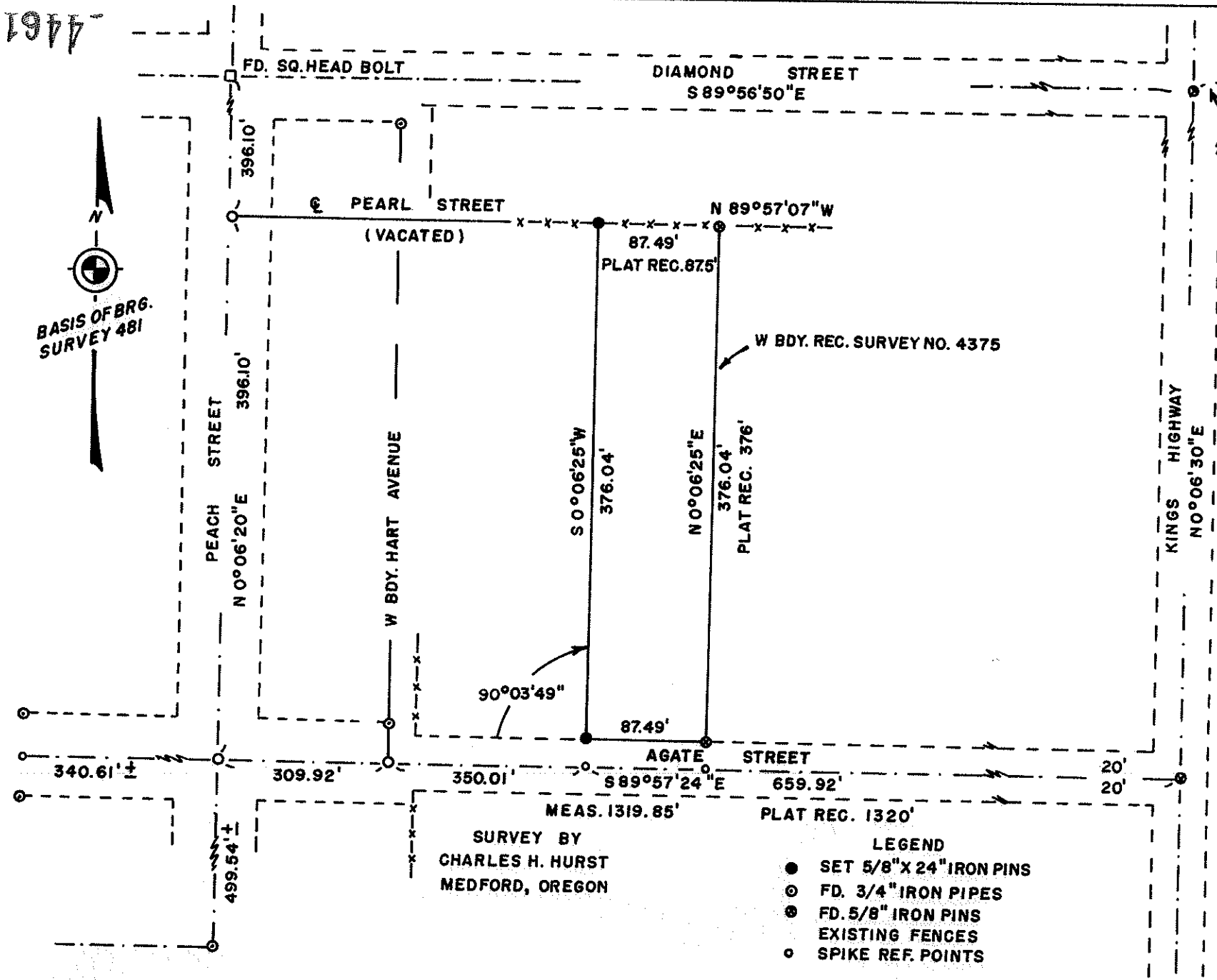

SURVEY SITUATE IN BLOCK 20 OF
OAKDALE PARK ADDITION (AMEND.)
JACKSON COUNTY, ORE.

FOR
MYRTLE SPRATT

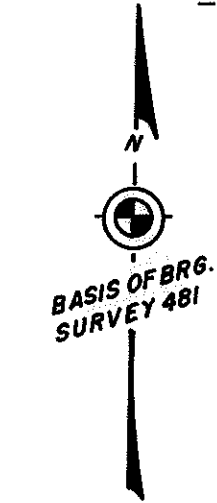
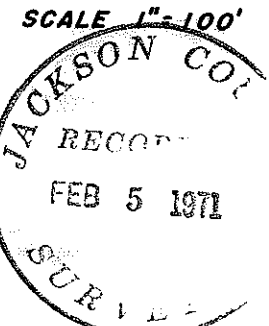

REGISTERED
OREGON
LAND SURVEYOR

Charles H. Hurst

OCTOBER 30, 1959
CHARLES H. HURST
483

JAN 15 1971

- LEGEND
- SET 5/8" X 24" IRON PINS
 - FD. 3/4" IRON PIPES
 - ⊙ FD. 5/8" IRON PINS
 - EXISTING FENCES
 - SPIKE REF. POINTS

4461

SURVEY NARRATIVE TO COMPLY WITH PARAGRAPH 209.250

OREGON REVISED STATUTES

Survey for: Myrtle Spratt
792 Agate Street
Medford, Oregon 97501

Survey by : Charles H. Hurst, L.S.
28 North Oakdale
Medford, Oregon 97501

Bearing : Based on the meridian for Recorded Survey No. 481.

Purpose : To define the boundaries and monument the corners of the westerly one quarter of Block 20 of the amended plat of Oakdale Park Addition, the adjacent half of a vacated street included.

PROCEDURE

Proration of distances found to exist between street centers as located by and constructed to Recorded Survey No. 481.

January 15, 1971



Charles H. Hurst

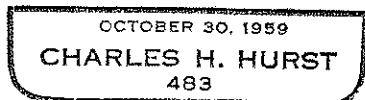

JAN 15 1971