

1574-4454

T. 38 S., R. 1 W. 34 35  
T. 39 S., R. 1 W. 3 2

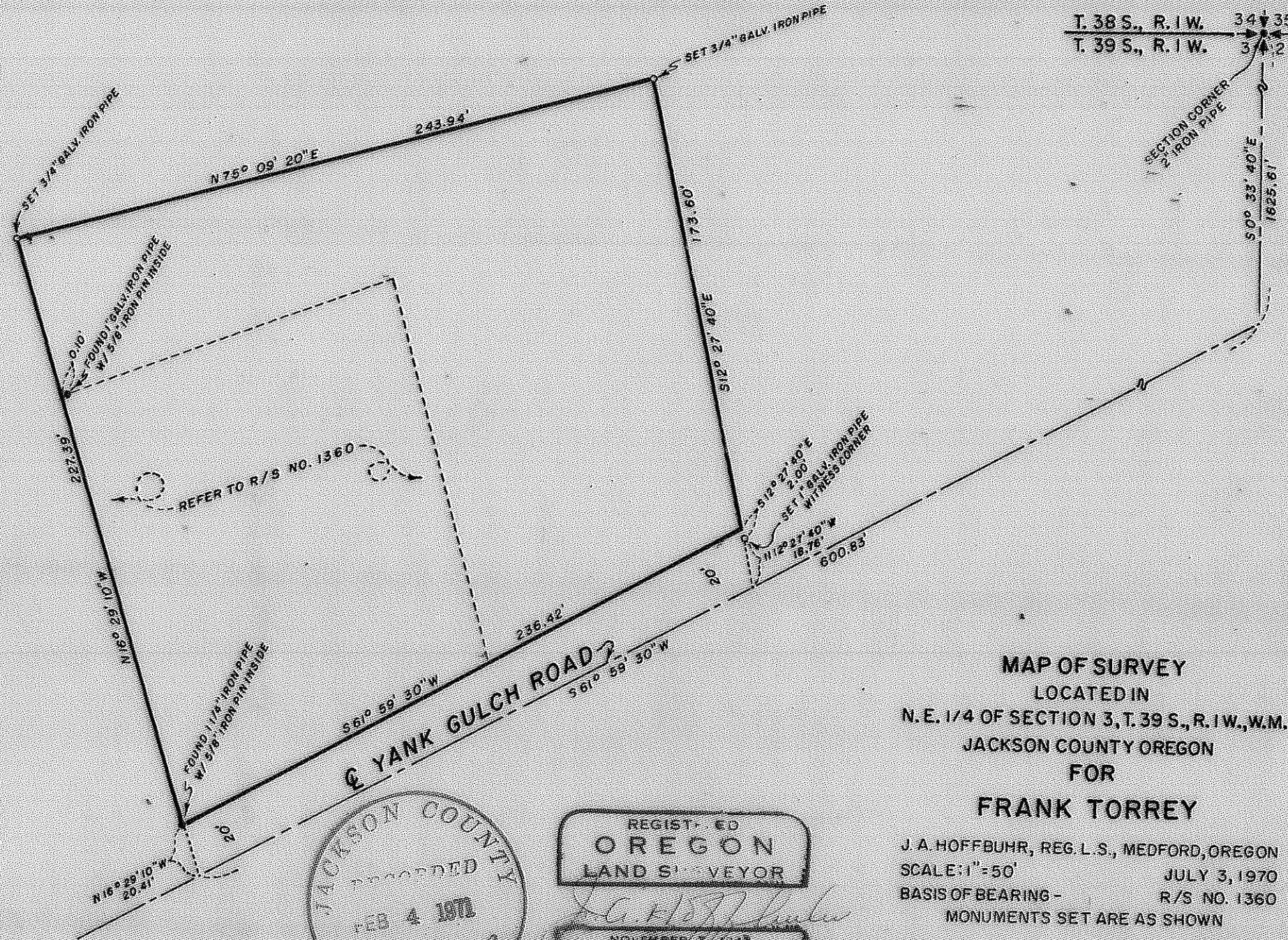
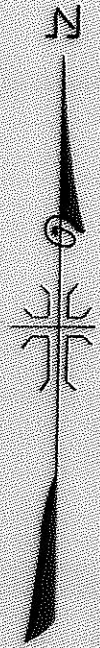

**MAP OF SURVEY**  
 LOCATED IN  
 N. E. 1/4 OF SECTION 3, T. 39 S., R. 1 W., W.M.  
 JACKSON COUNTY OREGON  
 FOR  
**FRANK TORREY**

J. A. HOFFBUHR, REG. L. S., MEDFORD, OREGON  
 SCALE: 1" = 50'  
 BASIS OF BEARING - R/S NO. 1360  
 MONUMENTS SET ARE AS SHOWN

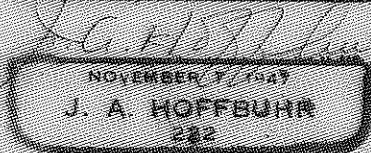
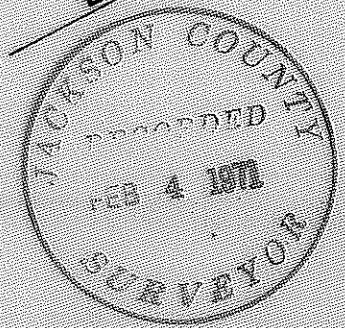

1454

SURVEY NARRATIVE TO COMPLY WITH PARAGRAPH 209.250  
OREGON REVISED STATUTES

SURVEY FOR: Frank Torrey  
8652 Yank Gulch Road  
Talent, Oregon

LOCATION: Tract situated in the Northeast One Quarter (1/4)  
of Section 3, Township 39 South, Range 1 West,  
Willamette Meridian, Jackson County, Oregon.

PURPOSE: To enlarge the area encompassed in the tract  
shown in Recorded Survey No. 1360, the corner  
pins to be set in the new locations and a legal  
description prepared.

PROCEDURE: A traverse was run for the purpose of retracing  
the control established by Recorded Survey No. 1360. The pins from  
the original survey were found as shown. The new boundaries were  
established as shown on the attached map.

Basis of bearings--Recorded Survey No. 1360.

January 15, 1971

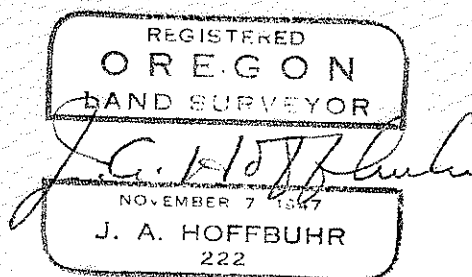
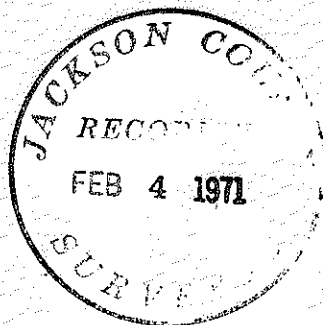

J. A. Hoffbuhr  
Registered Land Surveyor