

4450

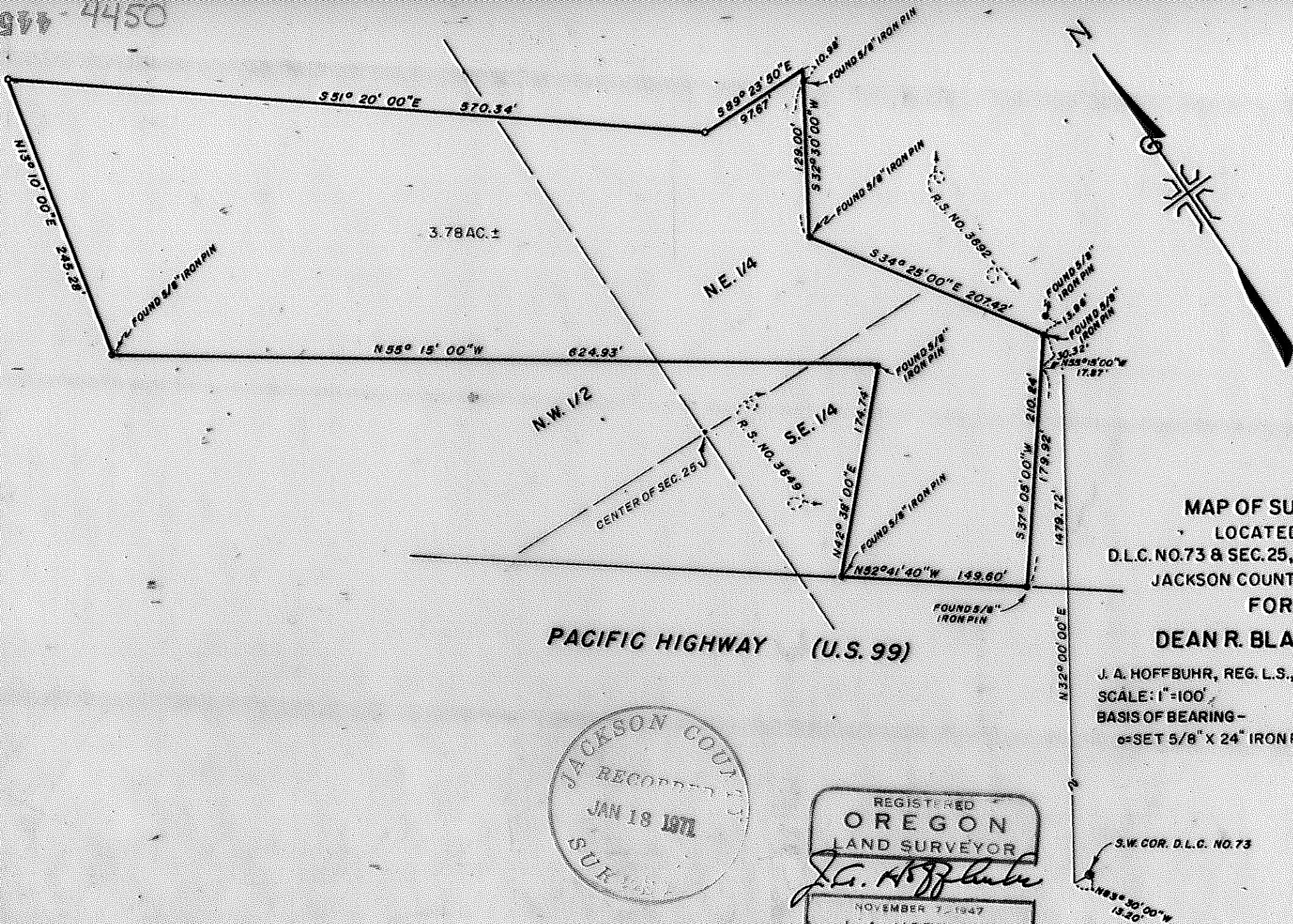

**MAP OF SURVEY**  
 LOCATED IN  
 D.L.C. NO. 73 & SEC. 25, T. 38 S., R. 1 W., W. M.  
 JACKSON COUNTY OREGON  
 FOR  
**DEAN R. BLACKBURN**

J. A. HOFFBUHR, REG. L.S., MEDFORD, OREGON  
 SCALE: 1"=100'  
 BASIS OF BEARING -  
 MARCH 17, 1970  
 R/S NO. 2714  
 SET 5/8" X 24" IRON REINFORCING PIN

JACKSON COUNTY  
 RECORDED  
 JAN 19 1971  
 SUB

REGISTERED  
**OREGON**  
 LAND SURVEYOR  
*J. A. Hoffbuhr*  
 NOVEMBER 7, 1947  
**J. A. HOFFBUHR**  
 222

4450

SURVEY NARRATIVE TO COMPLY WITH PARAGRAPH 209.250  
 OREGON REVISED STATUTES

SURVEY FOR: Dean R. Blackburn  
 1309 S. Pacific Highway  
 Talent, Oregon

LOCATION: Tract situated in the Southeast, Northeast and  
 Northwest One Quarters (1/4) of Section 25,  
 Township 38 South, Range 1 West, Willamette  
 Meridian, Jackson County, Oregon.

PURPOSE: To remonument the corners of the tract shown  
 in Recorded Survey No. 2714, with the revisions  
 caused by Recorded Survey No. 3649 and No. 3692.

PROCEDURE: The corners established by the above mentioned  
 surveys were held and the distances of the tract adjusted to meet  
 the boundaries of the said surveys.

Basis of bearings--Recorded Survey No. 2714

January 15, 1971

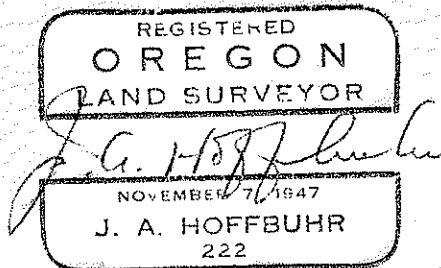
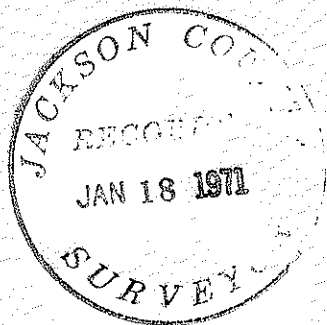

J. A. Hoffbuhr  
 Registered Land Surveyor