

4448

J. A. HOFFBUHR, REG. L.S., MEDFORD, OREGON
SCALE: 1"=100'
MAY 18, 1967
R/S NO. 3391
BASIS OF BEARING -
O= SET 5/8" X 24" IRON REINFORCING PIN
1/4 SECTION CORNER
FOUND BRASS DISC

MAP OF SURVEY
LOCATED IN
SW 1/4 OF SECTION 17, T. 37 S., R. 1 W., W.M.
JACKSON COUNTY OREGON
FOR
ROY P WILKES

REGISTERED
LAND SURVEYOR
OREGON
R. C. Wilkes
NOVEMBER 7, 1943
J. A. HOFFBUHR
222

JACKSON COUNTY
REGISTERED
SURVEYOR
JAN 18 1971

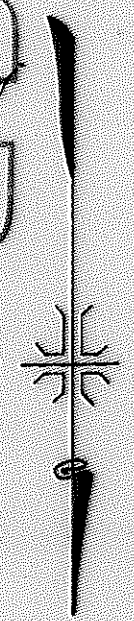

FOUND BRASS DISC IN
MONUMENT WELL

REG. 9/5 NO. 3391

E KENENEWAY DRIVE

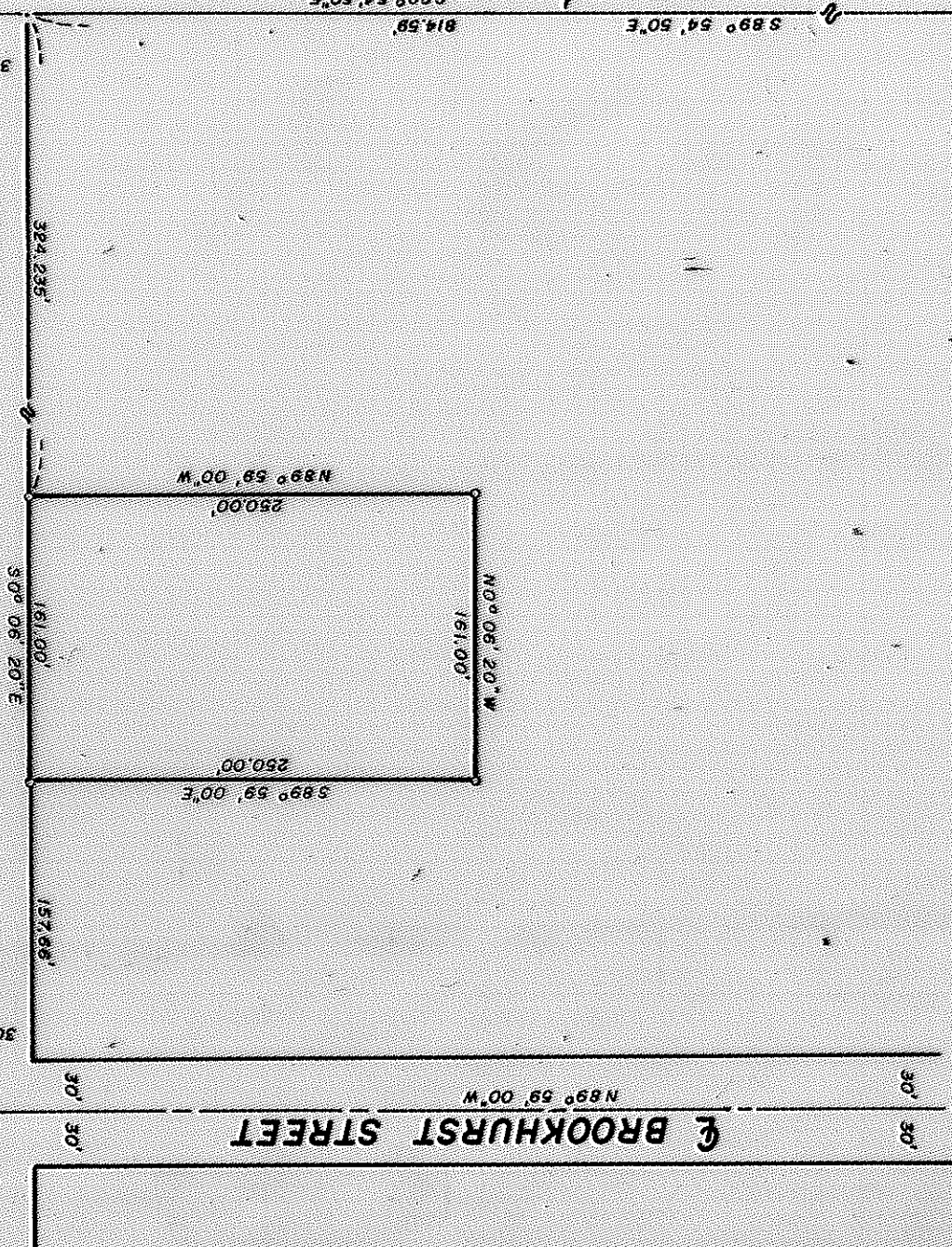
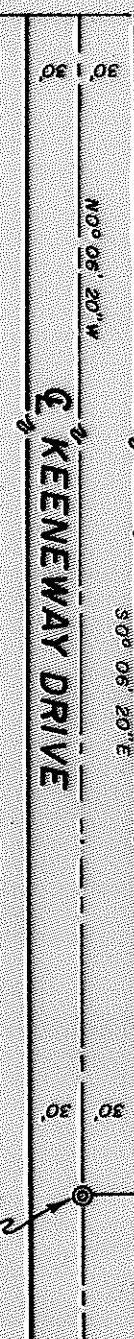

E BROOKHURST STREET

FOUND BRASS DISC IN
MONUMENT WELL

E CRATER LAKE AVE

SECTION CORNER
FOUND 2" GALV IRON PIPE

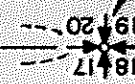

N/L BLOSSOM HILL TERRACE SUBDIVISION

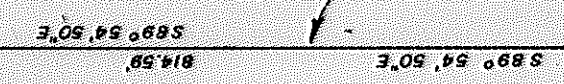

4448

SURVEY NARRATIVE TO COMPLY WITH PARAGRAPH 209.250
OREGON REVISED STATUTES

SURVEY FOR: Roy P. Wilkes
1964 Brookhurst
Medford, Oregon

LOCATION: Tract situated in the Southwest One Quarter (1/4)
of Section 17, Township 37 South, Range 1 West,
Willamette Meridian, Jackson County, Oregon.

PURPOSE: To monument the corners and describe the parcel
of land indicated on the attached map.

PROCEDURE: Survey control established for other surveys made
by this firm in the above named Section was used for this survey.

Basis of bearings--Recorded Survey No. 3391.

January 8, 1971

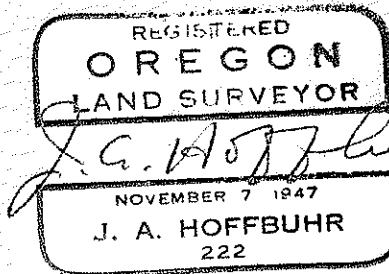
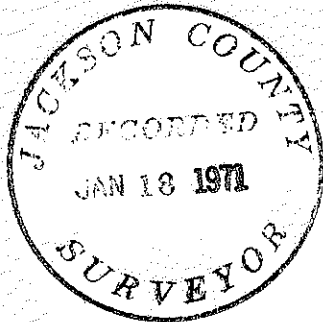

J. A. Hoffbuhr
Registered Land Surveyor