

9444 - 4446

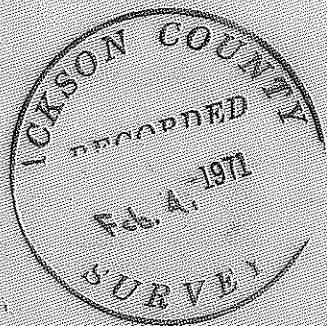

REGAR

SUBD.

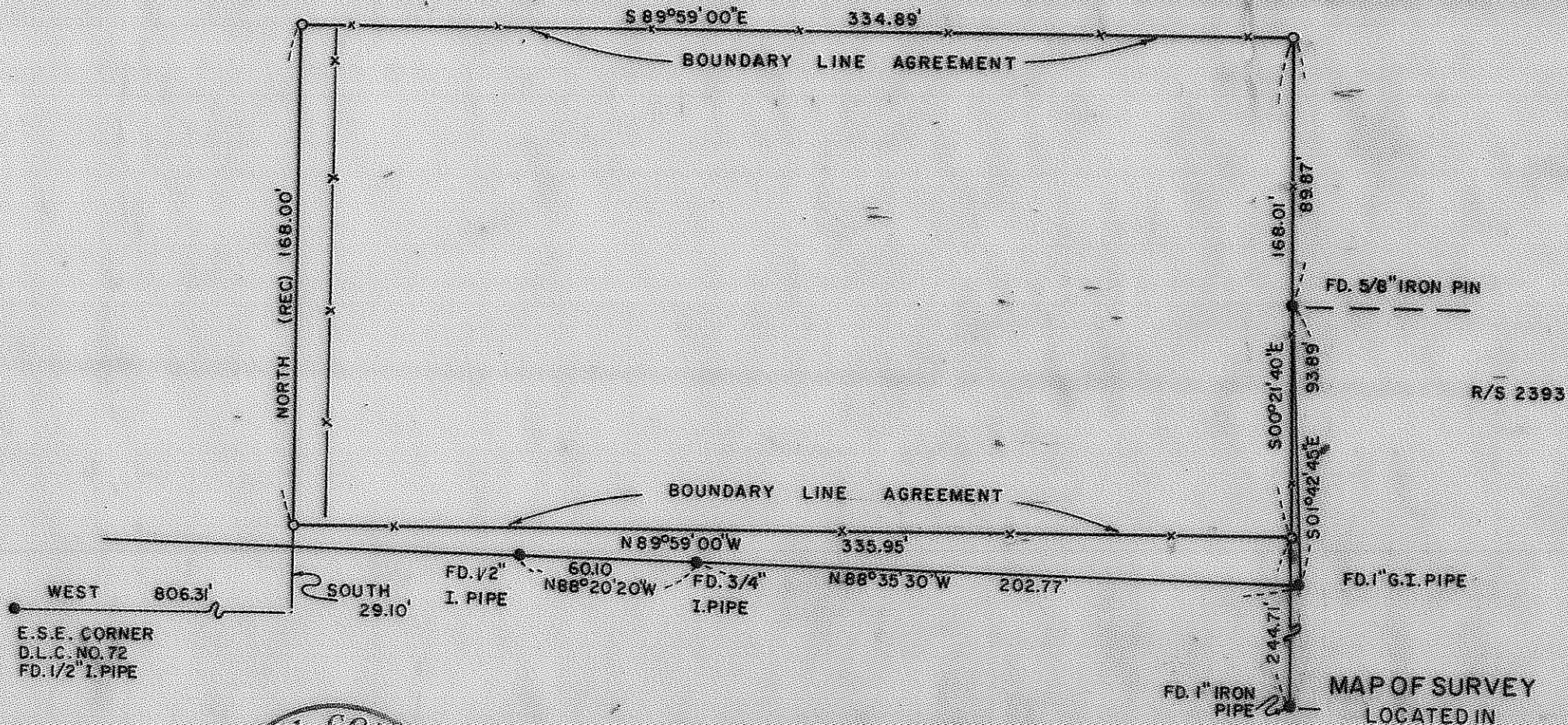
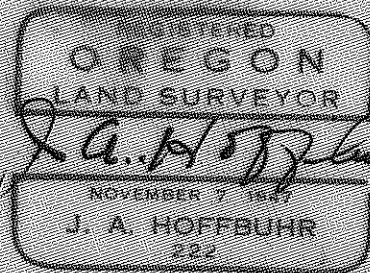

MAP OF SURVEY  
LOCATED IN  
N.E. 1/4 SEC. 26 T37S, R2W. W.M.  
JACKSON COUNTY OREGON  
FOR  
GERALD PARSONS

J. A. HOFFBUHR, REG. L.S., MEDFORD, OREGON  
SCALE: 1" = 50'  
BASIS OF BEARING - R/S 1216  
DEC. 15, 1970  
SET 5/8" X 24" IRON REINFORCING PIN

AAAL

SURVEY NARRATIVE TO COMPLY WITH PARAGRAPH 209.250  
OREGON REVISED STATUTES

SURVEY FOR: Gerald Parsons  
Box 434 Hammel Road  
Eagle Point, Oregon

LOCATION: Tract situated in the Northeast One Quarter (1/4)  
of Section 26, Township 37 South, Range 2 West,  
Willamette Meridian, Jackson County, Oregon.

PURPOSE: To monument the corners and prepare a legal  
description of the tract in addition to the  
preparation of two boundary line descriptions  
of the tract as occupied. The original record  
description for the parent tract extends further  
South than the line of occupancy. The same  
problem exists on the West side of the tract.  
The existing fence line has been in position for  
many years although the record line of the tract  
being surveyed and the adjoining tract to the  
West is approximately 10.00 feet West of the line  
occupancy. The client wished to only clear the  
title to the North and South lines of the tract  
and to ignore the West line for the present.

PROCEDURE: The control traverses of previous surveys in the  
area was used to establish the lines indicated on the attached map.

Basis of bearings--Recorded Survey No. 1216.

December 28, 1970

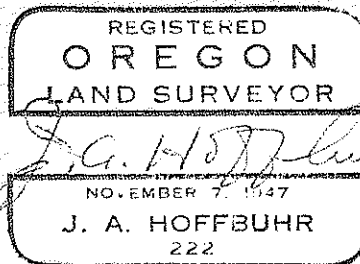

J. A. Hoffbuhr  
Registered Land Surveyor

