

S.W. CORNER LOT 10  
FD. 1" IRON PIPE

589° 32' 10" E  
(RECORD 589° 38" E)

FOUND 3/4" CAPPED IRON PIPE  
S.E. CORNER OF LOT 10  
AMENDED PLAT OF LOTS  
1, 4, 6, 7, 8, 9, 11, 12, 14, 15, 16, 17, 18 AND 19  
IN RIVERSIDE SUBDIVISION.

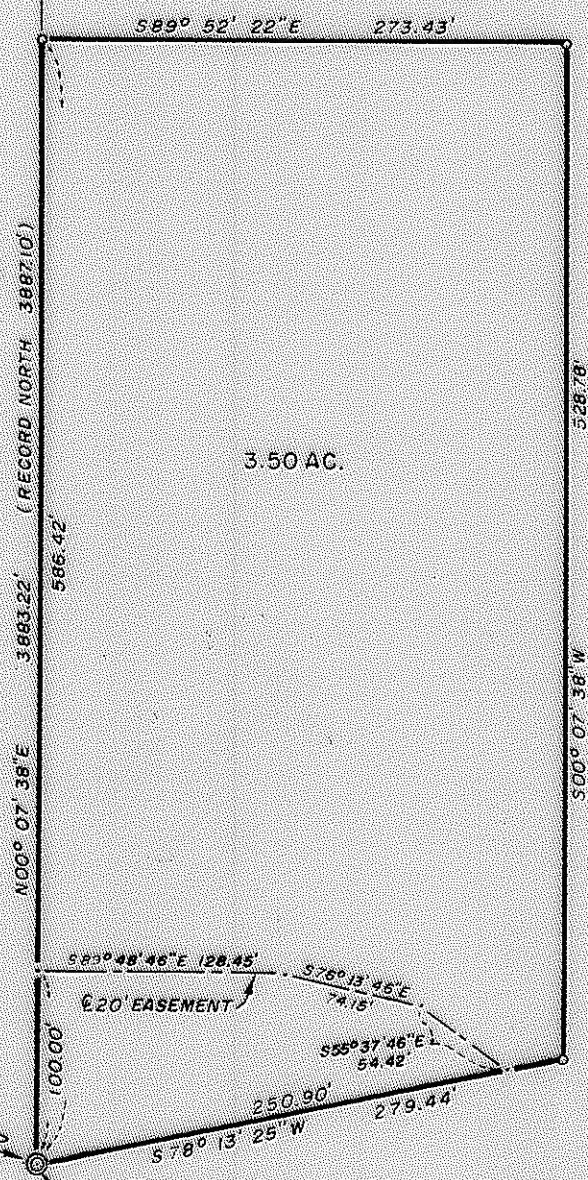
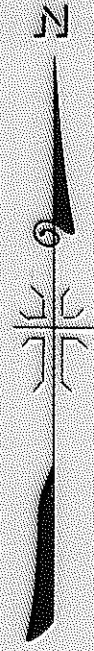

3.50 AC.

S.E. CORNER OF LOT 14  
RIVERSIDE SUBDIVISION

S.E. CORNER OF D.L.C. NO. 43  
FOUND 1/2" GALV. IRON PIPE



REGISTERED  
OREGON  
LAND SURVEYOR  
*J. A. Hoffbuhr*  
J. A. HOFFBUHR  
222

MAP OF SURVEY  
LOCATED IN  
S.E. 1/4 OF SECTION 25, T. 36S., R. 4W., W.M.  
JACKSON COUNTY OREGON  
FOR  
PAUL BALDWIN

J.A. HOFFBUHR, REG. L.S., MEDFORD, OREGON  
SCALE: 1"=100' OCT. 19, 1970  
BASIS OF BEARING R.S. 2157  
o- SET 5/8" X 24" IRON REINFORCING PIN

See 5159 for  
corrected map

4444

SURVEY NARRATIVE TO COMPLY WITH PARAGRAPH 209.250  
OREGON REVISED STATUTES

SURVEY FOR: Paul Baldwin  
6096 Ridgeview Avenue  
Mira Loma, California

LOCATION: Tract situate in Government Lot No. 8 and the  
Southeast One Quarter (1/4) of Section 25,  
Township 36 South, Range 4 West, Willamette  
Meridian, Jackson County, Oregon.

PURPOSE: To monument the corners and provide a legal  
description of the tract indicated on the  
attached map.

PROCEDURE: The control indicated on the attached map was tied  
by traverse and the boundaries of the tract shown were located,  
monumented and described as indicated on the attached map.

December 28, 1970

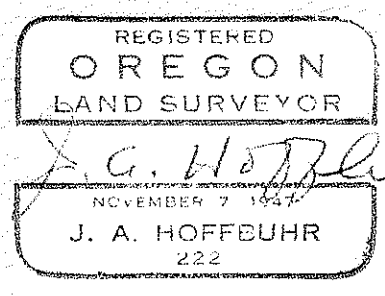
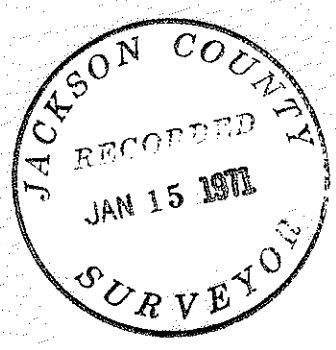

J. A. Hoffbuhr  
Registered Land Surveyor