

MAP OF SURVEY
 LOCATED IN
 S.W. 1/4 OF SEC. 9 T.37S., R.2W., W.M.
 JACKSON COUNTY OREGON
FOR
JACK STURZA

J.A. HOFFBUHR, REG. L.S., MEDFORD, OREGON
 SCALE: 1"=100'
 NOV. 17, 1970
 BASIS OF BEARING R/S NO. 2286
 ○ = SET 5/8" X 24" IRON REINFORCING PIN
 ● = F.D. 5/8" IRON PIN

J.C. W. Sturza
 REGISTERED
 LAND SURVEYOR
 OREGON

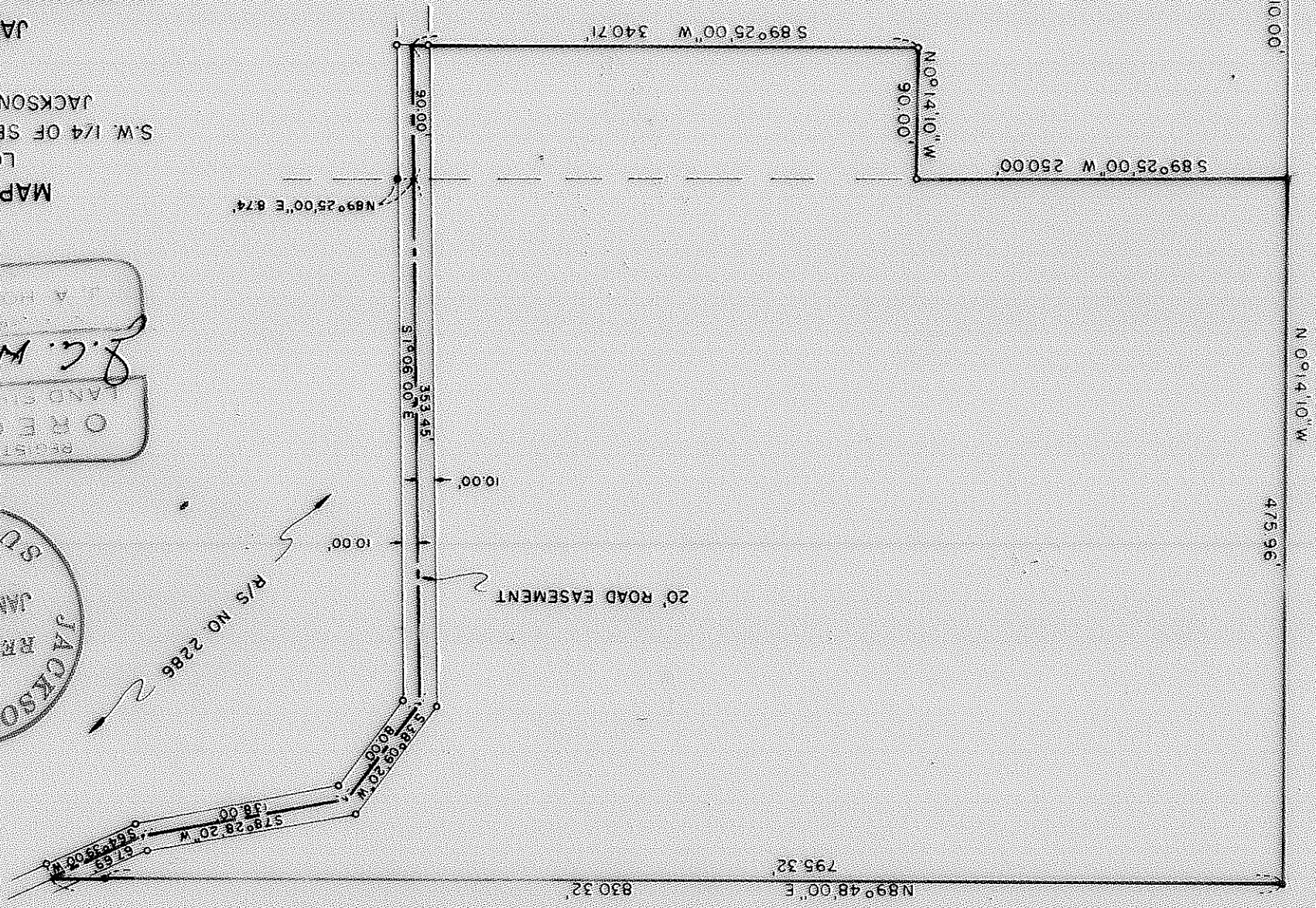
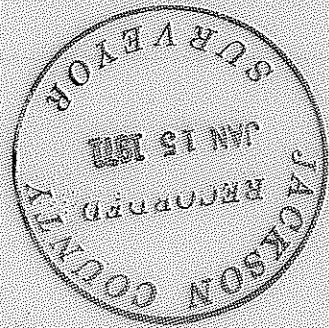

SEC. COR.
 FD. 2" IRON PIPE

4443

SURVEY NARRATIVE TO COMPLY WITH PARAGRAPH 209.250
OREGON REVISED STATUTES

SURVEY FOR: Jack Sturza
10 Windsor Avenue
Medford, Oregon

LOCATION: Tract situate in the Southwest One Quarter (1/4)
of Section 9, Township 37 South, Range 2 West,
Jackson County, Oregon.

PURPOSE: To monument and describe the exterior boundary
of the tract indicated on the attached map, in
addition to road right of way.

PROCEDURE: The Section Corner common to Sections 8 and 9,
16 and 17 was found as re-established. The pins established by
Record Survey No. 2286 were found and verified. The road centerline
was traversed and monumented as indicated on the attached map.

December 28, 1970

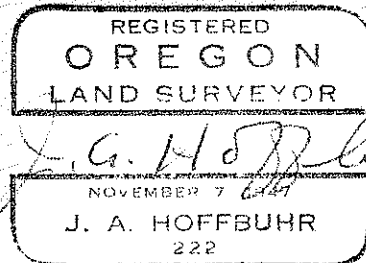
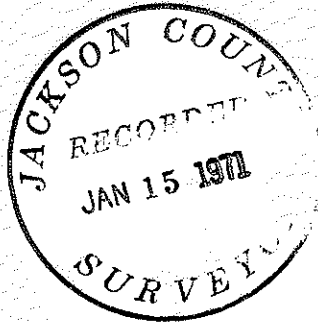

J. A. Hoffbuhr
Registered Land Surveyor