

SURVEY FOR HAROLD WILSON

N.E. 1/4 SEC. 15, T. 35 S., R. 4 W., W.M.

JACKSON COUNTY, OREGON

NOVEMBER 10, 1970



SCALE: 1" = 100'

SEE SURVEY NO. 3441

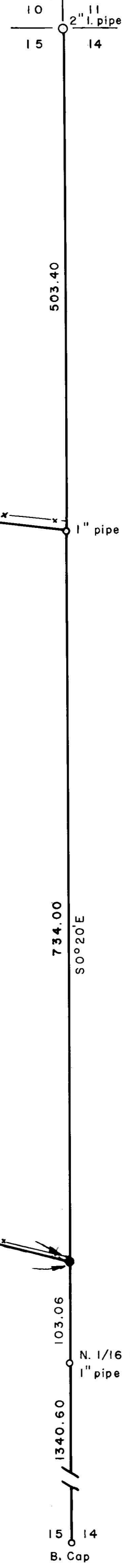
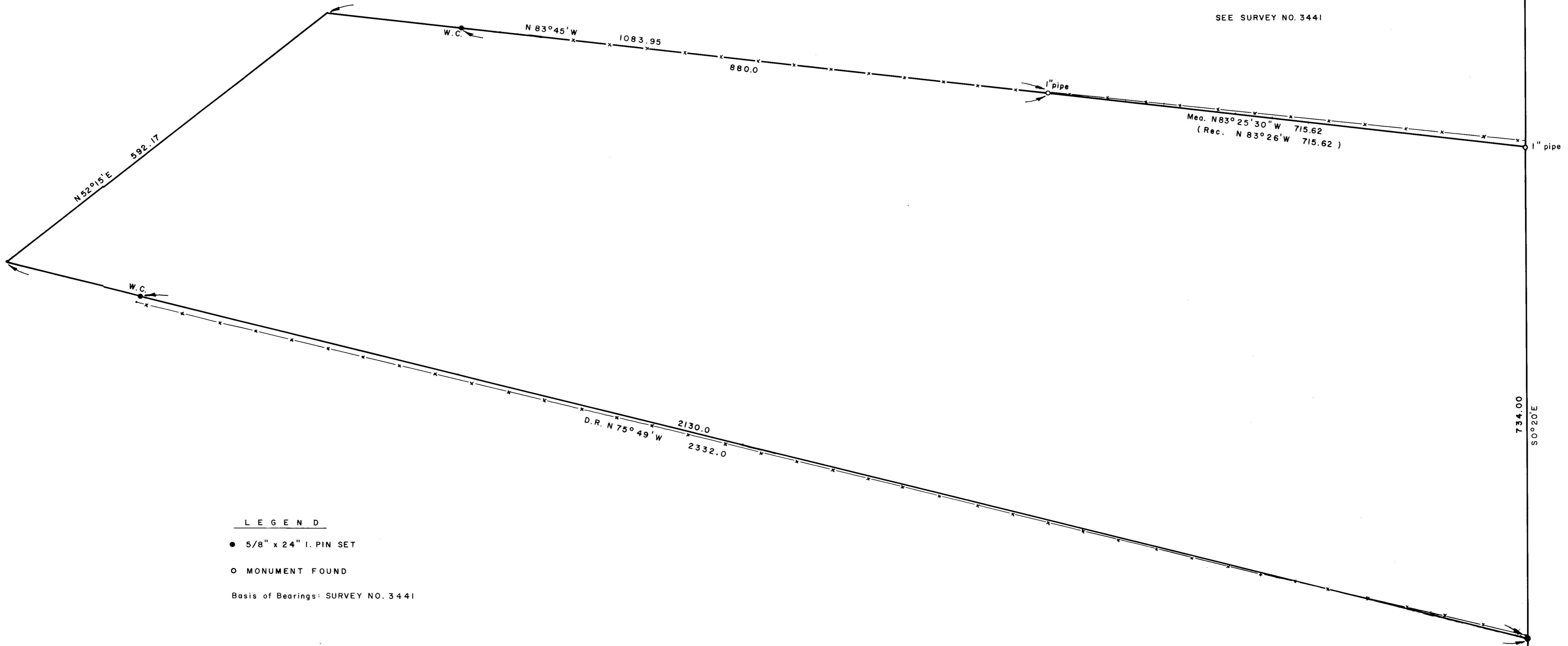

LEGEND

● 5/8" x 24" I. PIN SET

○ MONUMENT FOUND

Basis of Bearings: SURVEY NO. 3441

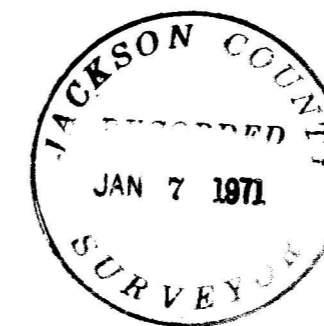

REGISTERED
OREGON
LAND SURVEYOR

Verlyn Thomas
MAY 13, 1960
VERLYN THOMAS
505

SURVEY NARRATIVE TO COMPLY WITH O. R. S. 209.250
REVISED BY CHAPTER 555, O.L. 1963

FOR: Mr. Harold Wilson
Route 1, Box 60
Rogue River, Oregon

PURPOSE: To survey and monument a metes and bounds parcel.

PROCEDURE: Traversed between the section corner common to Sections 10, 11, 14 and 15 and the 1/4 corner between Sections 14 and 15, tying in the monuments established in Recorded Survey No. 3441. Portions of this traverse measured by Geodimeter.

It became apparent in the course of the survey that the northerly property line as presently described would pass through an existing garage. An angle point was, therefore, established at that certain 1" iron pipe established in said Survey No. 3441, and a new legal description prepared which would conform to the existing fence. It should also be noted that the southerly property line as described does not conform with the existing fence.

