

4437

4437

SURVEY IN LOT 39 CHAMPLIN SUB-DIVISION  
SEC 26 T36S R4W W.M.  
JACKSON COUNTY, OREGON

0 SET 5/8" X 24" STEEL PIN

ROGUE RIVER

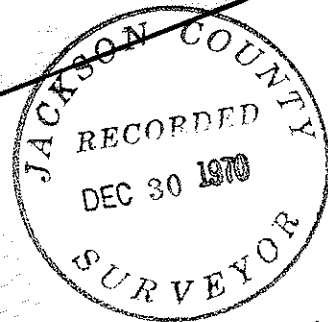
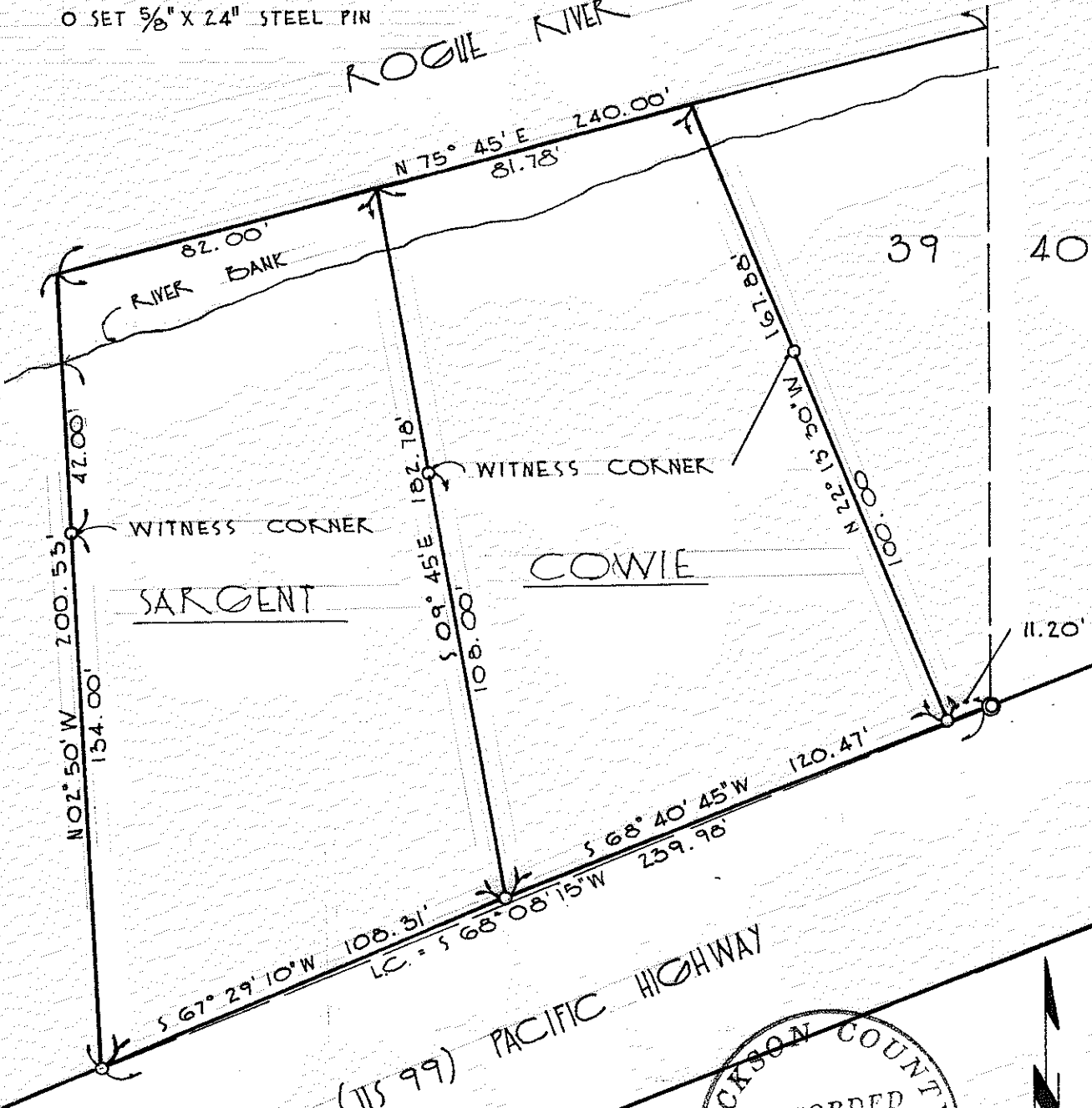

SCALE 1" = 40'

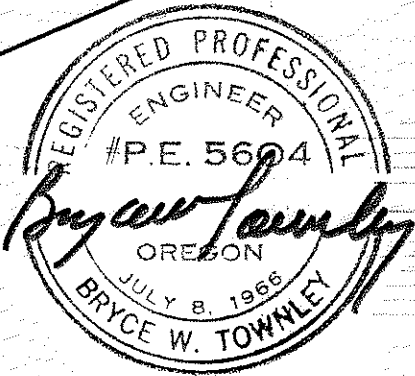

PREPARED FOR

L. J. COWIE

FOOTS CREEK ROAD  
ROGUE RIVER, OREGON

PREPARED BY

BRUCE W. TOWNLEY  
ROGUE RIVER,  
NOV. 1970

CIVIL ENGINEER  
OREGON  
W.O. 128

-4437

SURVEY NARRATIVE TO COMPLY WITH PARA. 209.250 O.R.S.

SURVEY FOR: L. J. Cowie  
Foots Creek Road  
Rogue River, Oregon

PURPOSE: To establish boundaries for Sargent and Cowie  
properties per deeds.

LOCATION: Lot 39, Champlin Subdivision, Section 26,  
Township 36 South, Range 4 West, Willamette  
Meridian, Jackson County, Oregon.

PROCEDURE: Found southeast corner Lot 39, Champlin  
Subdivision and set pins as shown per deeds.

