

9844-  
4436

4436

# SURVEY IN SW 1/4 SEC 3 T 36 S R 4 W WM JACKSON COUNTY OREGON

o = SET 5/8" X 30" STEEL PIN  
BEARINGS BASED ON REALIGNMENT  
OF  $\phi$  EAST EVANS CK. RD. BY  
JACKSON COUNTY

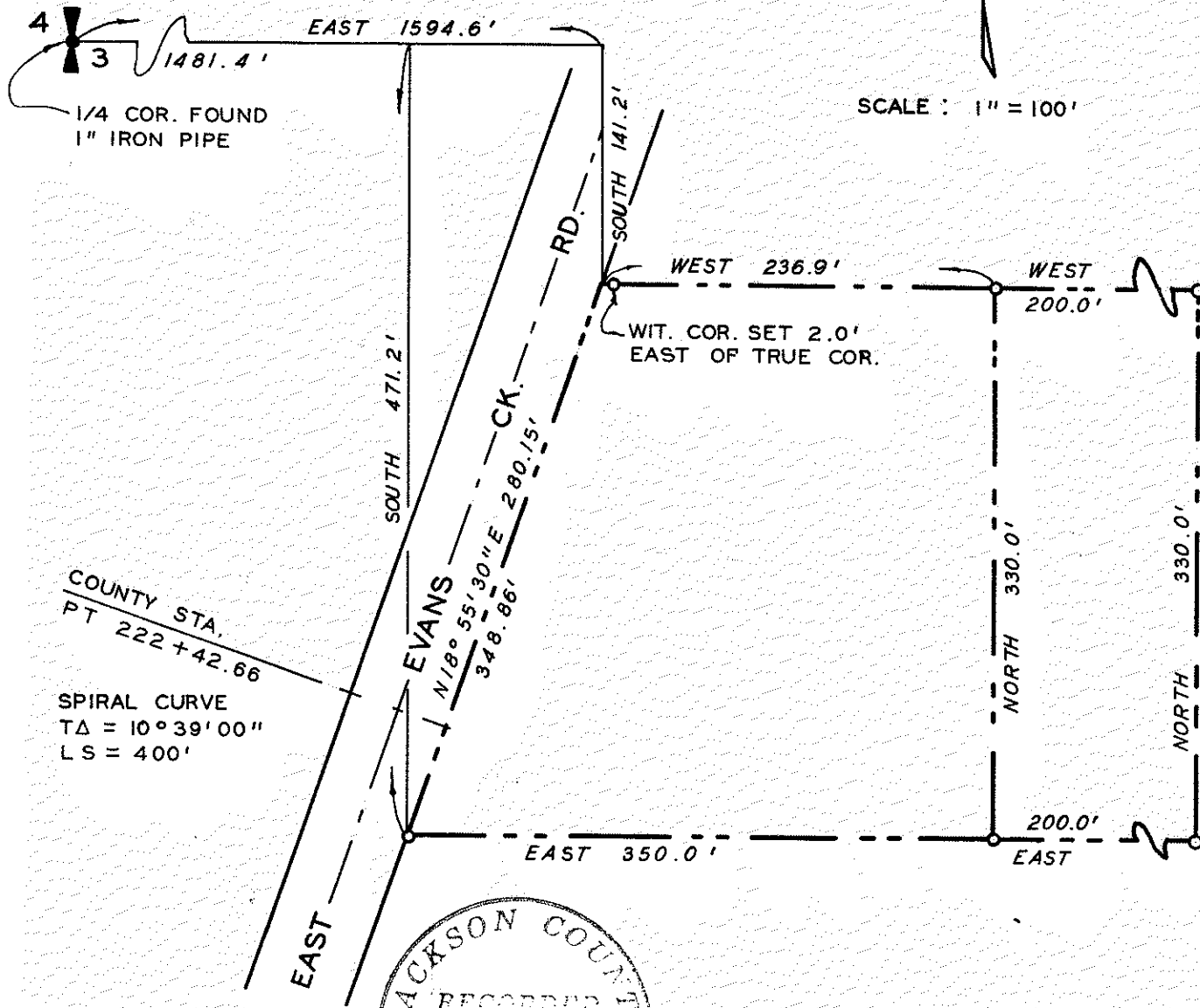

COUNTY STA.  
PT 222+42.66  
SPIRAL CURVE  
 $\Delta = 10^{\circ} 39' 00''$   
 $LS = 400'$

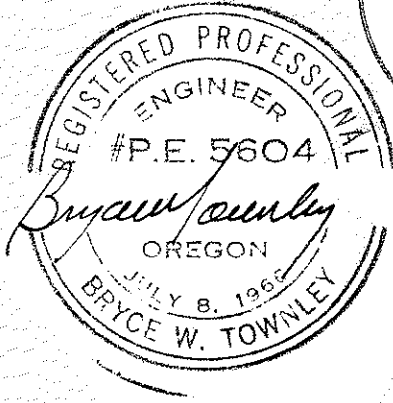
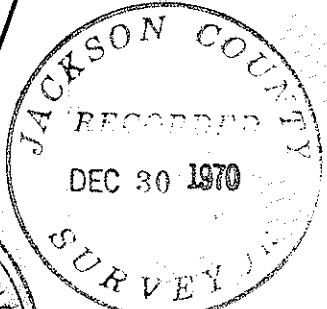

SURVEY FOR  
**GENE RUSS**  
PREPARED BY

BRYCE W. TOWNLEY	CIVIL ENGINEER
ROGUE RIVER	OREGON
DEC. 1970	W.O. 164

-4436

Survey Narrative to Comply With Para. 209.250, O.R.S.

SURVEY FOR: Gene Russ  
736 N. E. Pioneer Way  
Grants Pass, Oregon

PURPOSE: To survey and monument parcel of land. Quitclaim deeds were traded on the North line and South line due to a large discrepancy in the original deeds and actual occupation.

LOCATION: The Southwest Quarter of Section 3, Township 36 South, Range 4 West, Willamette Meridian, Jackson County, Oregon.

PROCEDURE: Found one-inch iron pipe at the West Quarter Corner of Section 3.

Found realignment monuments on the centerline of East Evans Creek Road set by Jackson County, and used as basis of bearing.

Set pins as shown.

