

0277

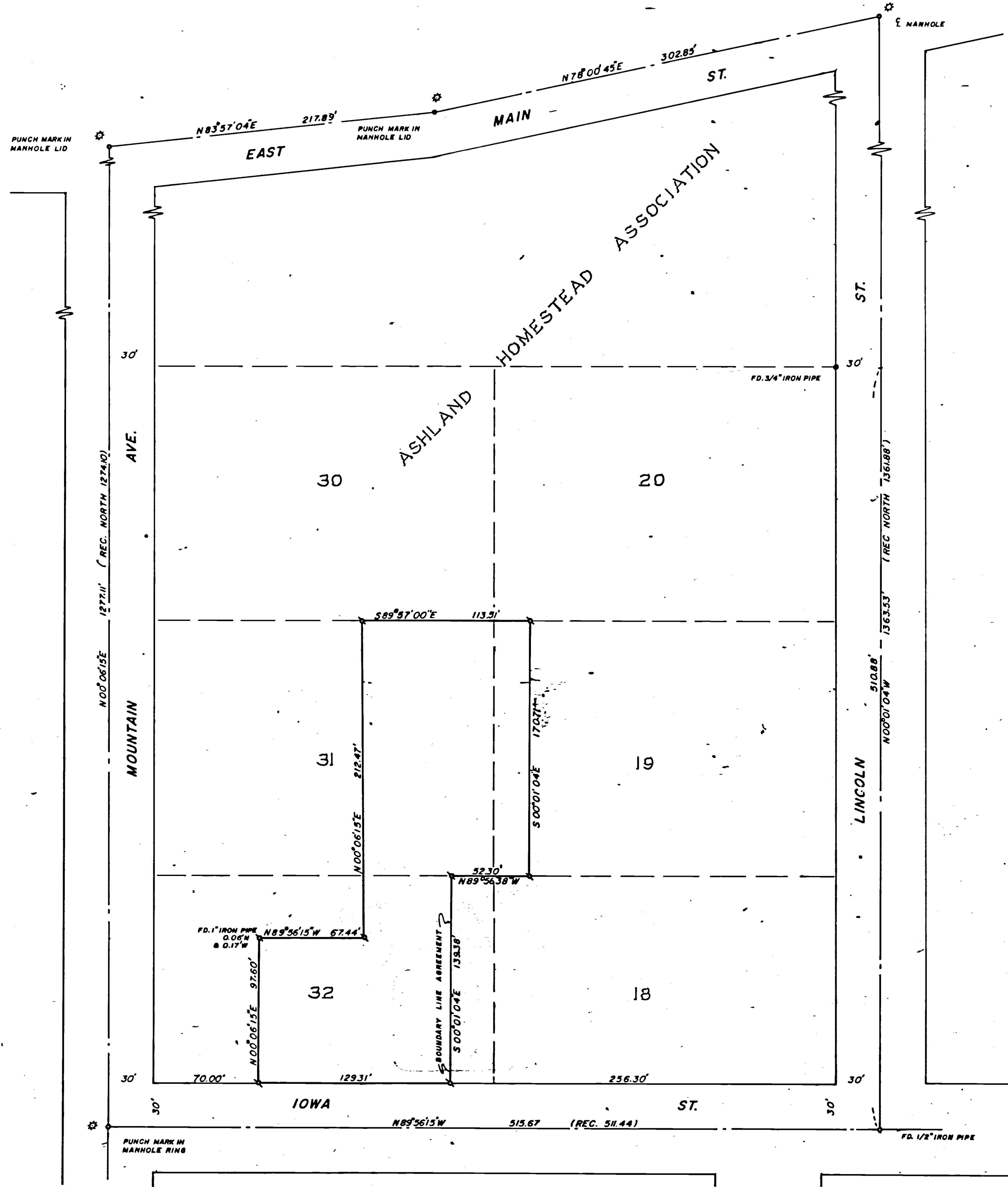

NOTE:
POINTS DESIGNATED THUSLY *
WERE RE-ESTABLISHED FROM
CITY OF ASHLAND REFERENCE POINTS

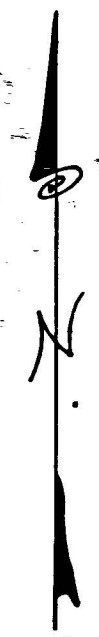

JACKSON COUNTY
RECORDED
DEC 22 1970
SURVEYOR

REGISTERED
OREGON
LAND SURVEYOR
J. A. HOFFBUHR
NOVEMBER 1947
J. A. HOFFBUHR
222

MAP OF SURVEY
LOCATED IN
S.W. 1/4 OF SEC. 10, T. 39S, R. 1E, W.M.
AND
LOTS 18, 19, 31, 32 OF ASHLAND HOMESTEAD
ASSOCIATION, JACKSON CO. OREGON
FOR
ASHLAND SCHOOL DISTRICT NO. 5
J. A. HOFFBUHR, R.L. S. 222 MEDFORD, OREGON
SCALE: 1" = 50' NOVEMBER 4, 1970
BASIS OF BEARING— R/S 3368
SET 5/8" X 24" IRON PIN

SURVEY NARRATIVE TO COMPLY WITH PARAGRAPH 209.250
OREGON REVISED STATUTES

SURVEY FOR: Ashland School District No. 5
885 Siskiyou Boulevard
Ashland, Oregon

LOCATION: Tract situated in the Southwest One Quarter (1/4)
of Section 10, Township 39 South, Range 1 East,
Willamette Meridian, Jackson County, Oregon.

PURPOSE: To monument the corners of the tract of land
shown on the attached map.

PROCEDURE: The manner in which the legal descriptions were
prepared required the over-all dimensions of the block as indicated.
The centerline control was developed from information obtained from
previous surveys and the City of Ashland Engineering Department.
The lot distances were arrived at by proportional measurements. A
record overlap on the easterly line of the portion lying within
Lot 32 was eliminated by a boundary line agreement on the line
indicated.

Although the Jackson County Surveyor's Office Records do not
show any recorded surveys in this vicinity, evidence was found of
a survey having been made in recent years.

Basis of bearings--Recorded Survey No. 3368.

December 10, 1970

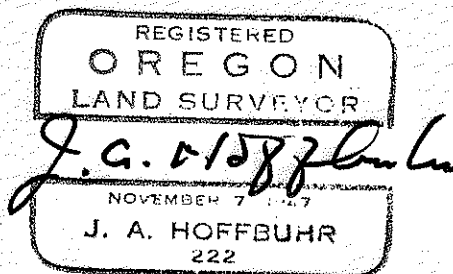
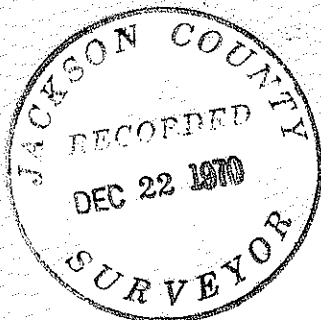

J. A. Hoffbuhr
Registered Land Surveyor