

6277

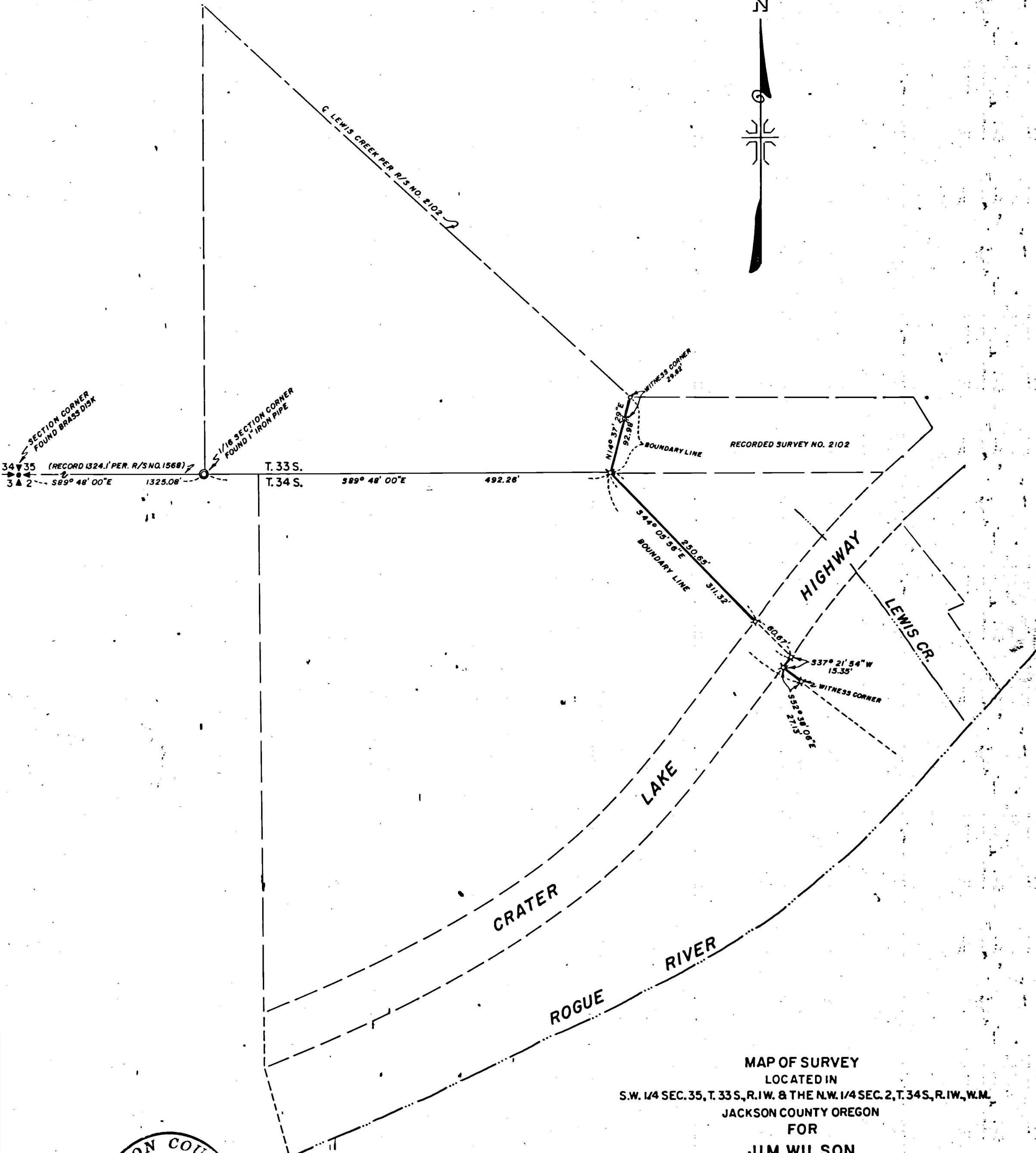

MAP OF SURVEY  
LOCATED IN  
S.W. 1/4 SEC. 35, T. 33 S., R. 1 W. & THE N.W. 1/4 SEC. 2, T. 34 S., R. 1 W., W.M.  
JACKSON COUNTY OREGON  
FOR  
JIM WILSON

J. A. HOFFBUHR, REG. L.S., MEDFORD, OREGON  
SCALE: 1"=100' OCT 2, 1970  
BASIS OF BEARING - R/S NO. 1568  
SET 5/8" X 24" IRON REINFORCING PIN

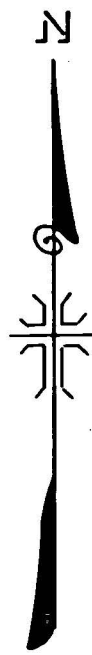
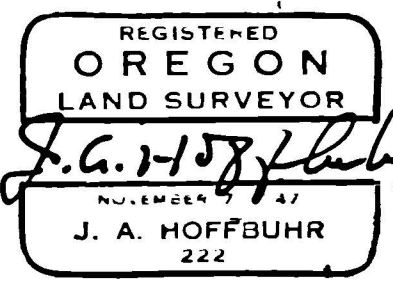
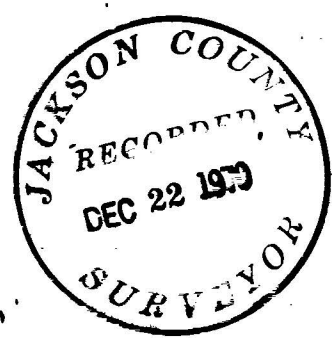

4429

SURVEY NARRATIVE TO COMPLY WITH PARAGRAPH 209.250  
OREGON REVISED STATUTES

SURVEY FOR: James C. Wilson  
Highway No. 62  
Shady Cove, Oregon

LOCATION: Tract situated in the Southwest One Quarter (1/4)  
of Section 35, Township 33 South, Range 1 West  
and the Northwest One Quarter (1/4) of Section 2,  
Township 34 South, Range 1 West, Willamette Meridian,  
Jackson County, Oregon.

PURPOSE: To describe a division line on the tract indicated  
on the attached map. A line was traversed and described in accordance  
with the direction of the client. The One Sixteenth (1/16) Corner  
found is only used and accepted as a point on the line established  
by Surveyor Ager in making Recorded Survey No. 2102. This was  
necessary to be consistent with the intent of the Ager Survey.

It is apparent that the subdivision of the Section is not  
correct and should be used with caution.

Basis of bearings--Recorded Survey No. 1568.

December 10, 1970



J. A. Hoffbuhr  
Registered Land Surveyor

