

1/4 SEC. COR.
FD. 1" IRON PIPE

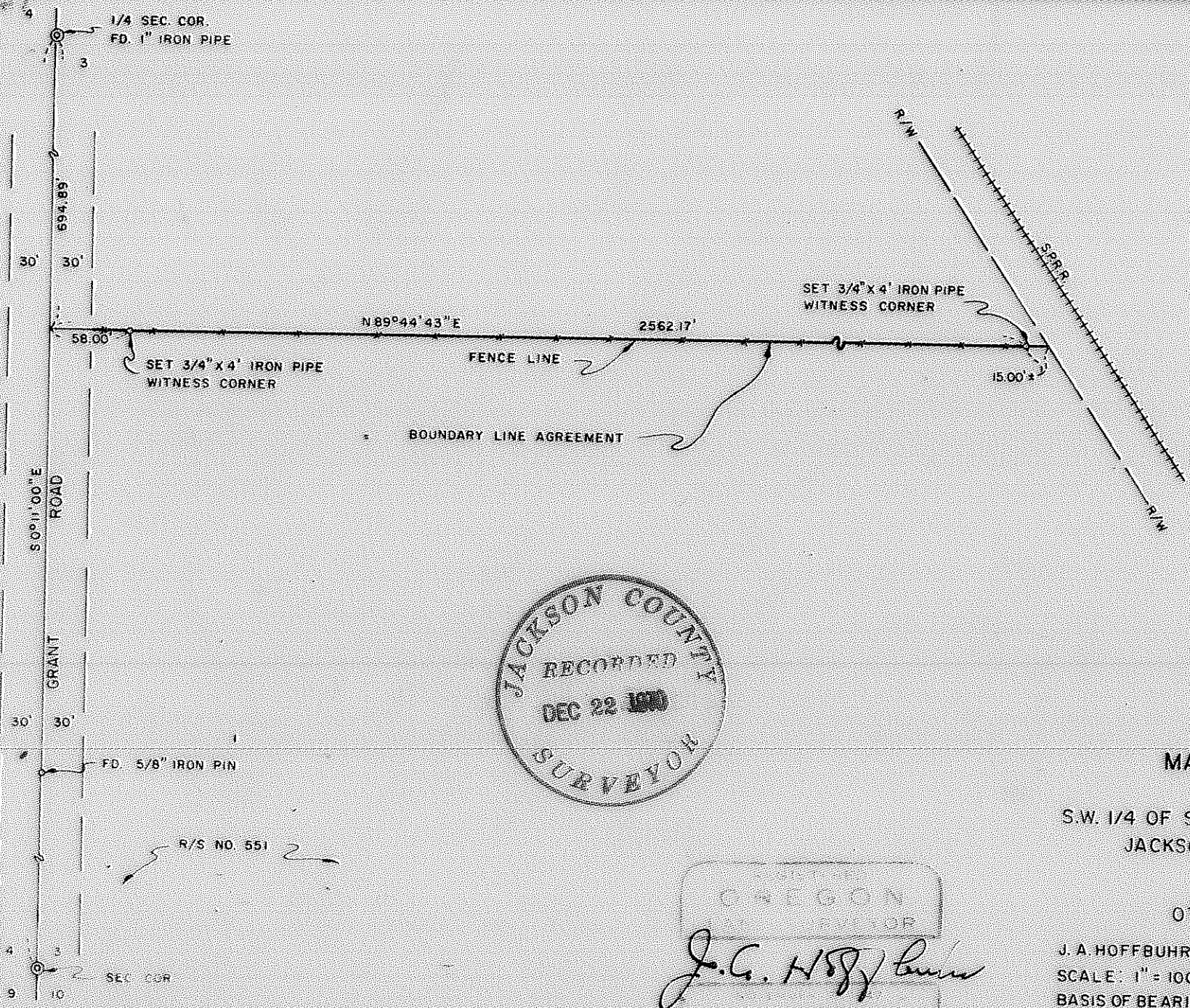

JACKSON COUNTY
RECORDED
DEC 22 1970
SURVEYOR

MAP OF SURVEY
LOCATED IN
S.W. 1/4 OF SEC. 3 T.37S., R.2 W., W.M.
JACKSON COUNTY OREGON
FOR
OTTO BOHNERT

J. A. HOFFBUHR
REG. L.S., MEDFORD, OREGON

J. A. HOFFBUHR, REG. L.S., MEDFORD, OREGON
SCALE: 1" = 100'
BASIS OF BEARING
NOV. 24, 1970
R/S NO. 551

SURVEY NARRATIVE TO COMPLY WITH PARAGRAPH 209.250
OREGON REVISED STATUTES

SURVEY FOR: Otto H. Bohnert
4270 Grant Road
Central Point, Oregon

LOCATION: Tract situated in the Southwest One Quarter (1/4)
of Section 3, Township 37 South, Range 2 West,
Willamette Meridian, Jackson County, Oregon.

PURPOSE: To monument a boundary line along a fence line that
has existed for many years past and has been for all practical purposes
considered to be the South line of the parcel of land conveyed by
Jackson County Deed Record, Volume 130, Page 216. The line was
monumented and described as indicated by the attached map.

Basis of bearings--Recorded Survey No. 551.

December 10, 1970

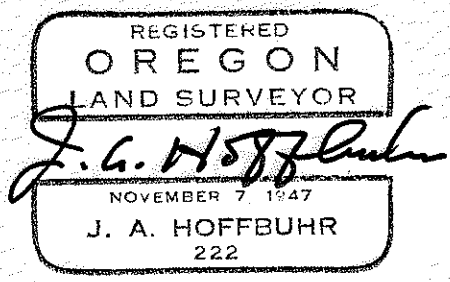
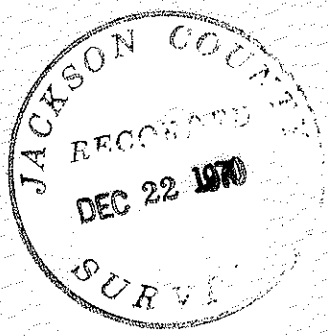

J. A. Hoffbuhr
Registered Land Surveyor