

4423

8277

Fd. 5/8" iron pin  
per Survey  
4295  
S 20°11'05"W

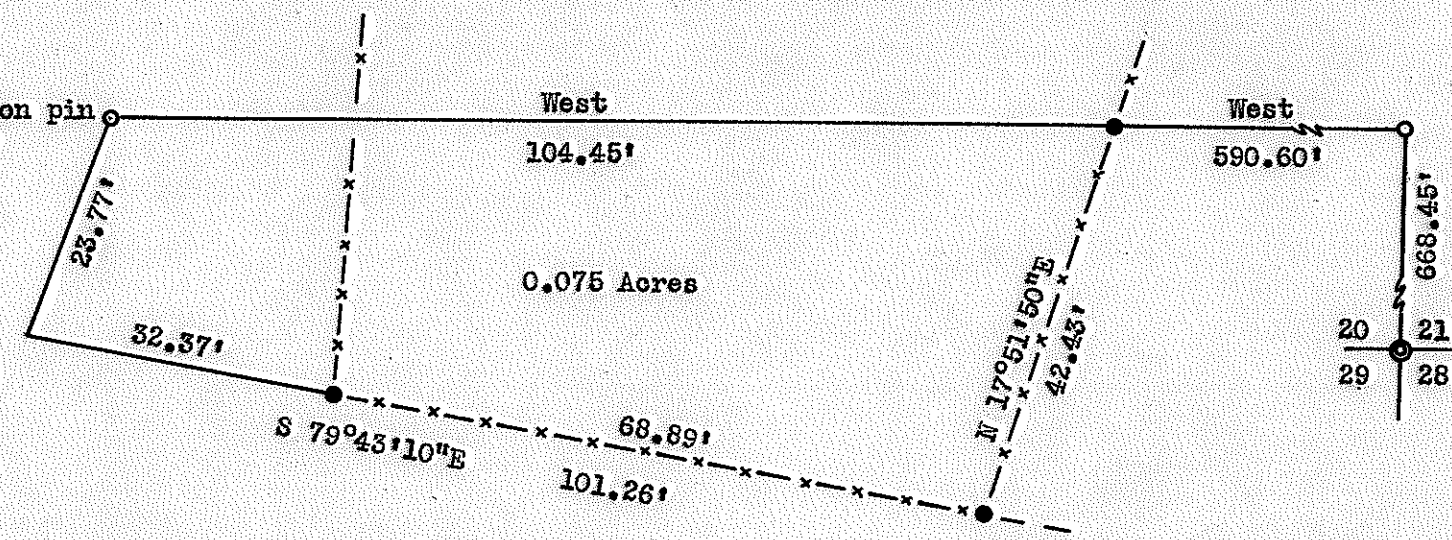

Fd. 3/4" iron pin  
1/64 cor. per Survey 4295  
N 0°33'50"E

Fd. Sec. Cor.  
2" iron pipe  
20 21 29 28

West  
104.45'

West  
590.60'

0.075 Acres

25.77'

32.37'

S 79°43'10"E

68.89'

101.26'

N 17°51'50"E  
42.45'

668.45'

SURVEY NARRATIVE TO COMPLY WITH PARAGRAPH 209.250

OREGON REVISED STATUTES

Survey for: Stuart Inglis  
1414 E. Jackson St.  
Medford, Oregon

Survey by: Charles H. Hurst  
28 North Oakdale  
Medford, Oregon

Basis of bearing: Recorded Survey No. 4295

Purpose: To locate the fence line shown and  
monument corners for identification.

SURVEY IN GOV'T. LOT 4, SECTION 20  
T. 38 S., R. 3 W., W.M.  
JACKSON COUNTY, OREGON.

SCALE: 1" = 20'

LEGEND

- set 5/8"x24" iron pins
- x- fence lines

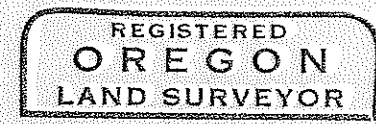
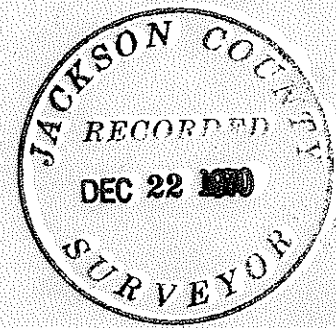

*Charles H. Hurst*



SEP 26 1970 4423