

Not found
W 1/4
Sec. 31

o = 1/2" Iron Rods Set

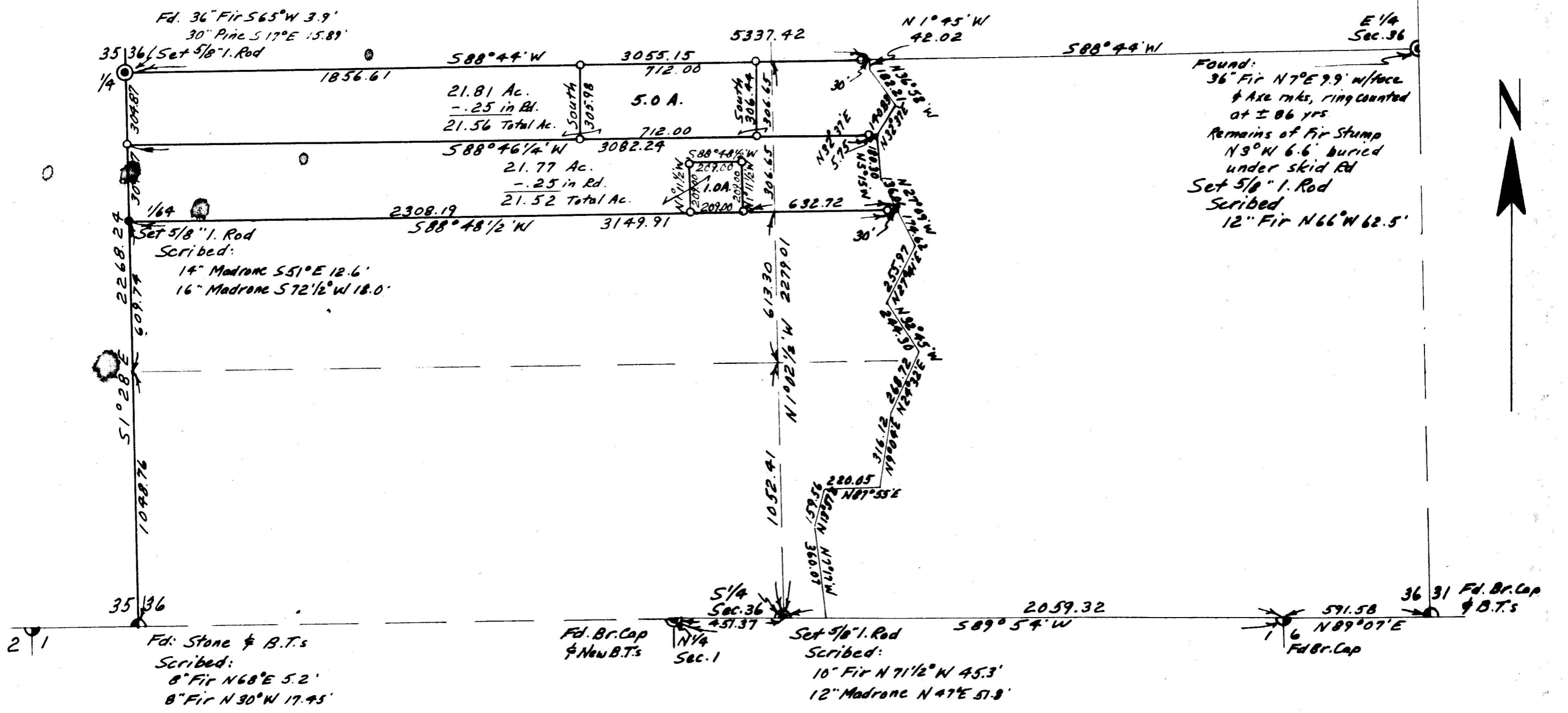

Found:
36" Fir N7°E 9.9' w/face
& Axe rnk, ring counted
at ± 86 yrs
Remains of Fir Stump
N9°W 6.6' buried
under skid Rd
Set 5/8" I. Rod
Scribed
12" Fir N66°W 62.5'



PLAT

of
Survey in the South 1/2 of Section 36.
T.39 S., R.5 W., W.M., Josephine County, Oregon
Sept. 9, 1970 Scale 1" = 400'

For: MR. A. J. MAYER
Rt. 1, Box 441
Applegate, Oregon

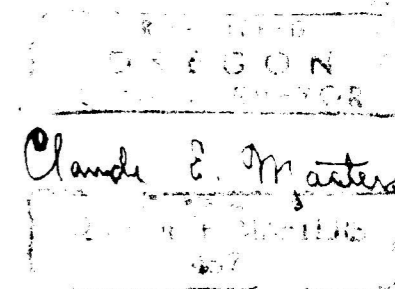
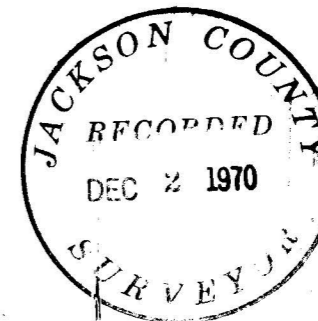

-4417-
~~156-70~~

SURVEY NO. _____

SURVEY NARRATIVE to comply with Paragraph 209.250, O. R. S.

SURVEY FOR: MR. A. J. MAYER
Route 1, Box 441
Applegate, Oregon

PURPOSE: To survey and monument parcels in the South 1/2 of Section 36, Township 39 South, Range 5 West, Willamette Meridian, Josephine County, Oregon, lying West of Thompson Creek Road.

PROCEDURE: Starting at the North 1/4 Corner of Section 1, Township 40 South, Range 5 West, I ran North 89°54' East to the Northeast Corner of Section 1, I then set the South 1/4 Corner of Section 36 by proportion between these two corners, in accordance with G.L.O. Field Notes of 1884.

From the South 1/4 Corner of Section 36, as established, I traversed North on Thompson Creek Road to the East-West center-line of the Section, which was established by running from the East 1/4 Corner to the West 1/4 Corner, as shown on the plat.

The East 1/4 Corner was located by using the call distance to the creek, 12.65 chains North, in accordance with the G.L.O. Field Notes of 1884, with evidence of the corner as shown on the plat.

The West 1/4 Corner was located by finding bearing trees. Set Iron Rod.

From the West 1/4 Corner, I ran South 1°28' East 2268.24 feet to the Southwest Corner of Section 36, which was found as shown on plat. The record distance of this line is 2455.20 feet.

Using these government corners, I established the property lines by setting monuments as shown on the plat.



Claude E. Masters
OCTOBER 24, 1958
CLAUDE E. MASTERS
457