

4414

Survey for:

BOB REYNOLDS

Of lots 8 & 9 block 24

Original town (now city)

Medford, Oregon

Located in the NE 1/4 Sec. 25

T. 37 S. R. 2 W., W.M.

By: Mark E. Boyden

Nov. 25, 1970

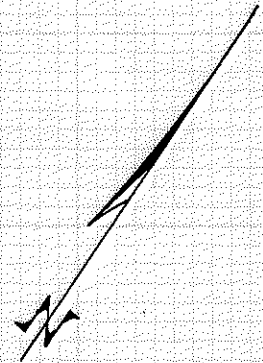

SCALE

1" = 50'

o Fd. 5/8" iron pin flush
Per. Recorded Survey No. 2469

• Set 5/8" x 24" iron pin flush

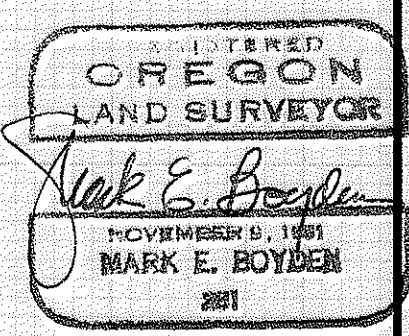
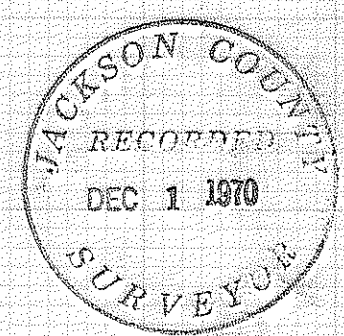
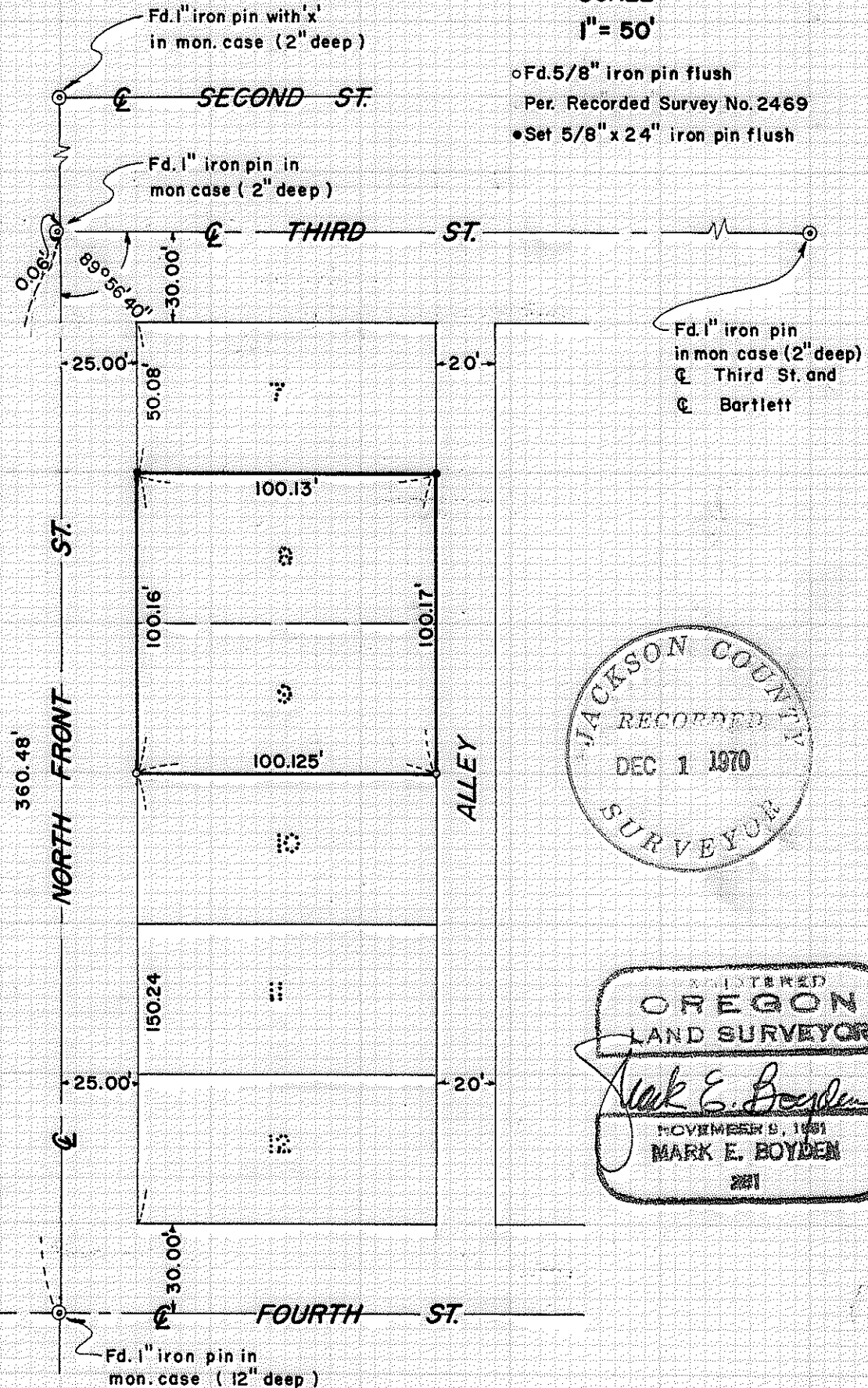

4414

4414

Survey Narrative to Comply with O.R.S. 209.250

FOR: Bob Reynolds
1516 Oregon Avenue
Medford, Oregon 97501

PURPOSE: To monument the exterior corners of Lots 8 and 9,
Block 24 of the Original Town (now City) of Medford,
Oregon.

PROCEDURE: From street centerline controls previously utilized
on Recorded Survey Nos. 679 and 2469, remeasured the distance
on North Front Street from Third to Fourth Street, the angle at
Third and Front Street, and checked the pin locations on the
Northerly boundary of Lot 10 as set on Recorded Survey No. 2469.

From said controls, measured along the true property
boundaries and set the additional property corners as shown on the
map to accompany this report.

November 25, 1970

