

8177

Survey for  
**WHITE CITY CORPORATION**

Located in the South-half, Sec. 13  
and the North-half of Sec. 24,  
T. 36 S. R. 2 W., W.M.  
By: Mark E. Boyden  
Oct.-Nov. 1970

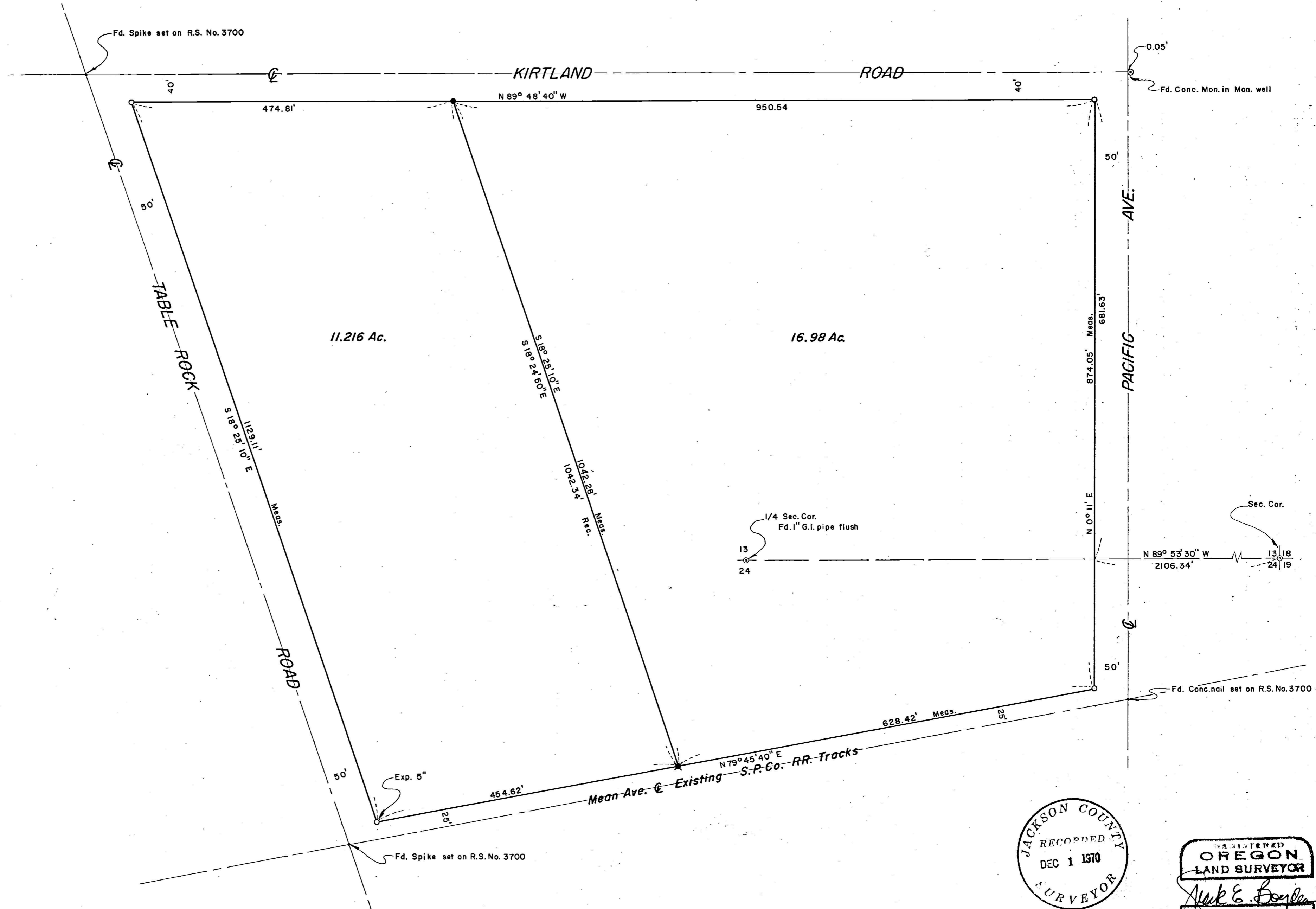

SCALE  
1" = 100'

**Basis of Bearings**

- Recorded Survey No. 3700
- Fd. 5/8" iron pin set on R.S. No. 3700
  - Set 3/4" x 24" iron pin flush
  - ✕ Set 3/4" x 18" iron pin flush

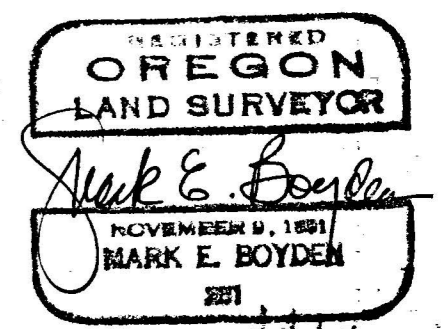
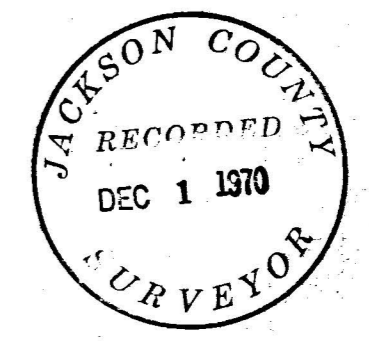

4413  
4413

4413

Survey No. \_\_\_\_\_

Survey Narrative to Comply with O.R.S. 209.250

FOR: White City Corporation  
White City, Oregon

PURPOSE: To monument and describe two parcels within the White City Corporation properties.

PROCEDURE: From a predetermined division line of the overall tract, set a 3/4 inch iron pin at the Northerly end of said division line and then prepared the legal descriptions from data derived from measurements reported on Recorded Survey No. 3700.

At a later date, completed the traverses around the subject parcels and developed minor differences in distances and a different bearing for Table Rock Road.

It should be noted that the right-of-way boundary for the Southern Pacific Company Railroad was monumented from a mean average of the center of the existing railroad tracts, which alignment is undoubtedly the intended location of the original right-of-way conveyance (see Deed Volume 350, Page 100), but does not agree with the location as described in said conveyance.

November 30, 1970

