

4412

Survey for:
Ray Offord, Jr.
Located in the
NE 1/4 Sec. 30
T. 37 S. R. 2 W., W.M.
By: Mark E. Boyden
Aug. 28, 1970

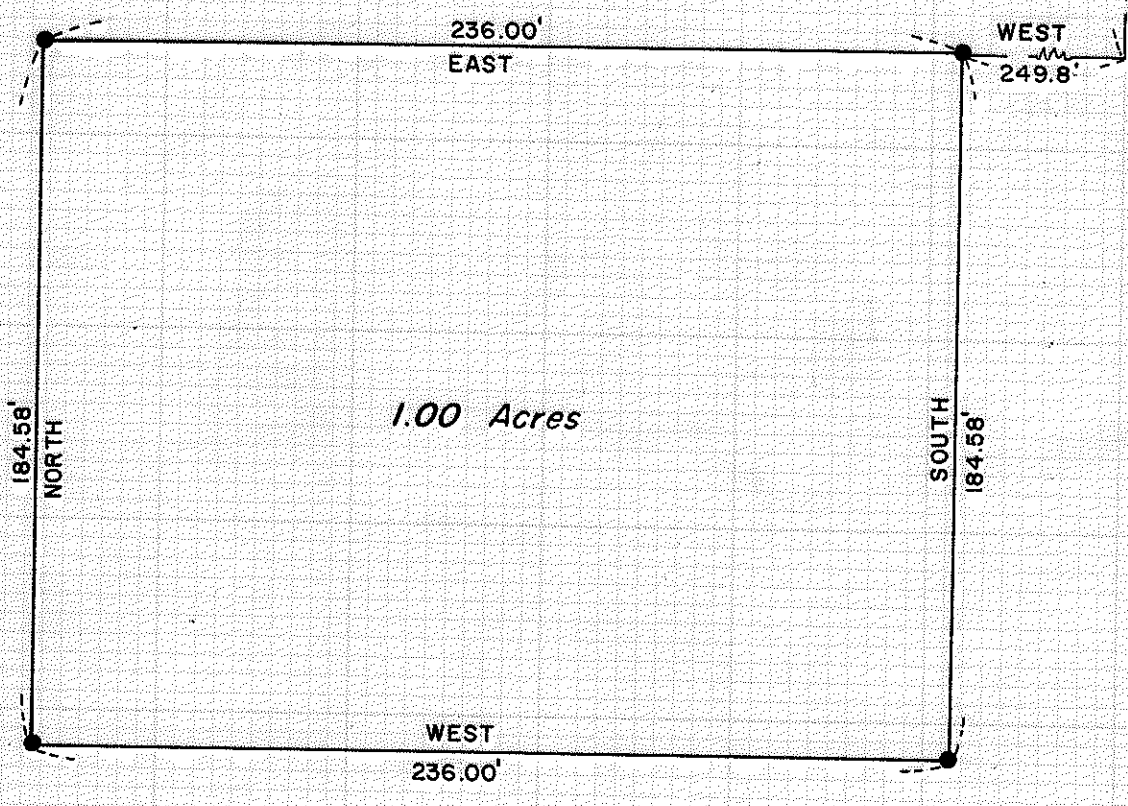

- Basis of Bearings:
Recorded Survey No. 4314
- ⊙ Fd. Gov't. cor. re-established by the County Surveyor
 - Set 3/4" x 24" iron pin flush

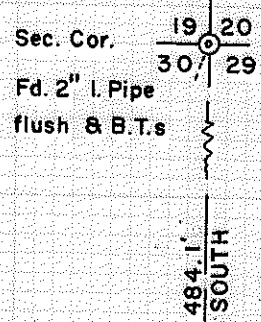
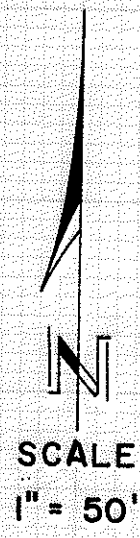
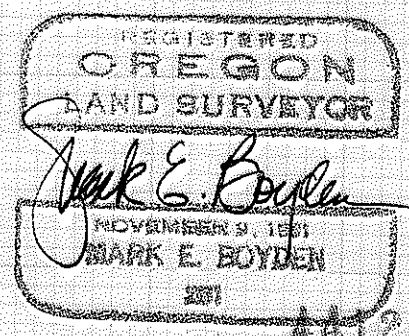
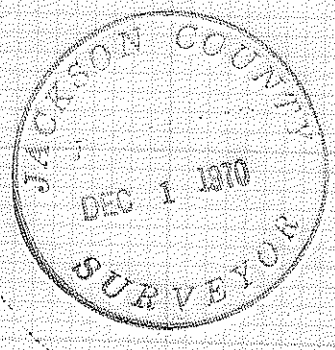

4412

4412

Survey Narrative to Comply with O.R.S. 209.250

FOR: Ray Offord, Jr.
3813 Crater Lake Highway
Medford, Oregon 97501

PURPOSE: To monument and describe a tract proposed to be conveyed,
lying within the parcel described in Document No. 68-04363
of the Official Records of Jackson County, Oregon.

PROCEDURE: From survey points previously set on Recorded Survey
No. 4314 and the section corner common to Sections 19, 20, 29 and 30,
traversed to and around the subject tract, monumenting same as shown
on the map to accompany this report.

Field work completed: August 28, 1970
Legal Description prepared: November 18, 1970

