

4411

SURVEY FOR:

MILLARD V. YOUNGER

Located in the South 1/2  
of Sec. 5 in D.L.C. No. 46  
T. 38 S. R. 1 W., W.M.  
By: Mark E. Boyden  
Nov. 13, 1970

NE. Cor. D.L.C. No. 46  
Fd. Stone with x 21" deep

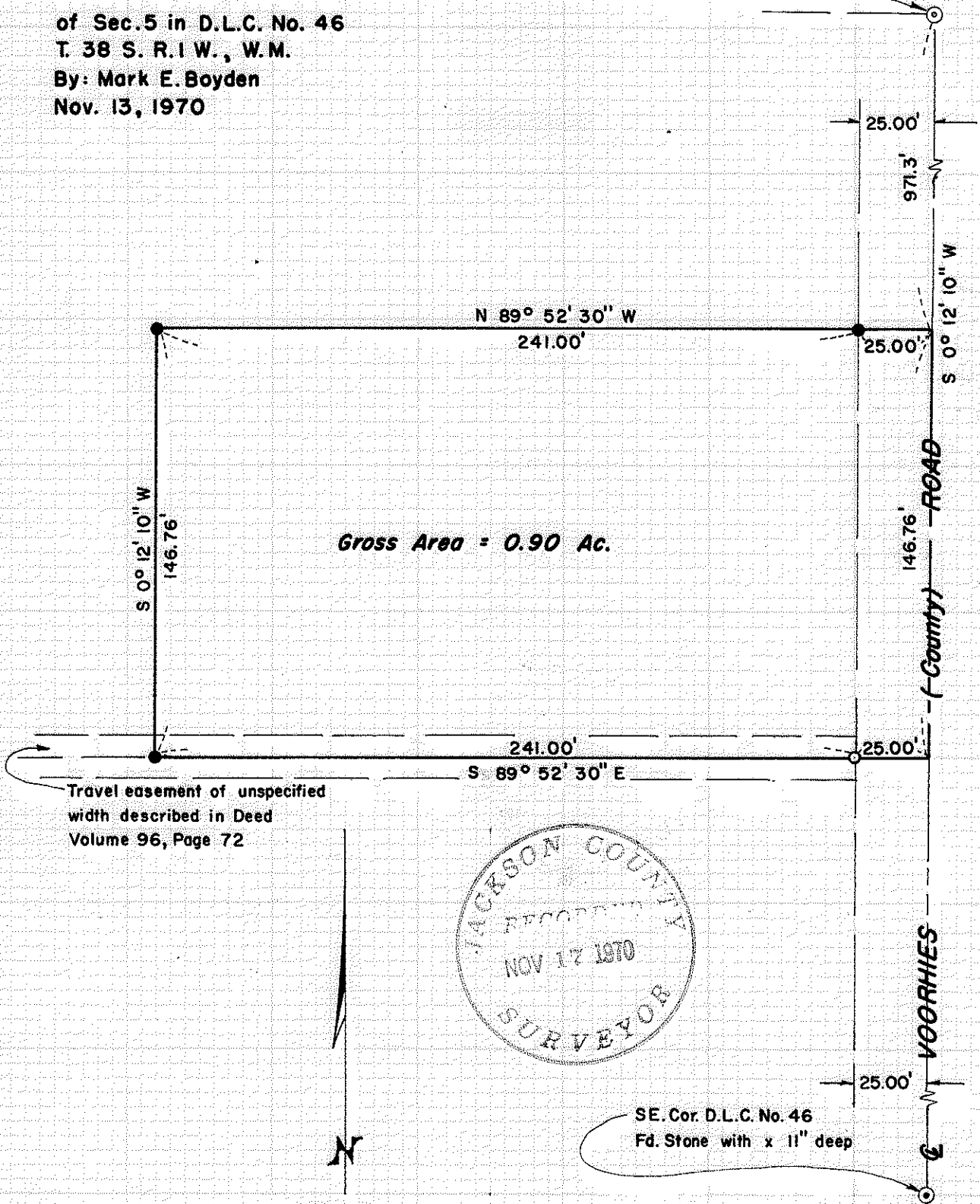

Gross Area = 0.90 Ac.

Travel easement of unspecified  
width described in Deed  
Volume 96, Page 72

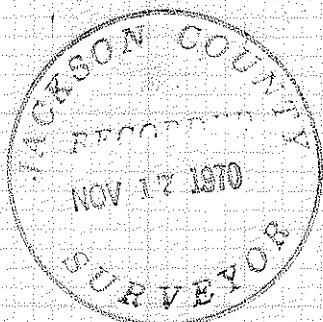

SE. Cor. D.L.C. No. 46  
Fd. Stone with x 11" deep

SCALE  
1" = 50'

Basis of Bearings  
Recorded Survey No. 1547

- ⊙ Fd. C.S. Re-Estab. Cor.
- Fd. 3/4" iron pin 6" deep
- Set 5/8" x 24" iron pin flush

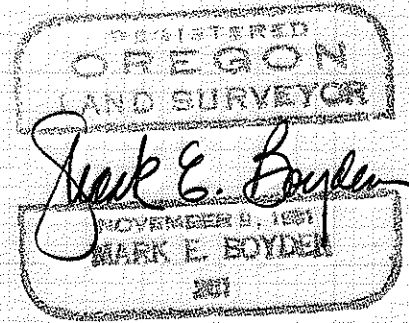

4411

4411

Survey Narrative to Comply with O.R.S. 209.250

FOR: Millard V. Younger  
158 Renault  
Medford, Oregon 97501

PURPOSE: To monument and describe a residence parcel located in the Southeast corner of the Younger property described in Deed Volume 452, Page 299.

PROCEDURE: Found monuments utilized for control of the East and South boundaries of the Younger property as shown on Recorded Survey No. 1547. Rechaind the distance from the Northeast corner of Donation Land Claim No. 46 and then measured and monumented the desired tract as shown on the map to accompany this report.

November 13, 1970

