

SURVEY FOR DUANE ROSS

BLOCK 30, RAILROAD ADDITION

City of Phoenix

Jackson County, Oregon

October 15, 1970

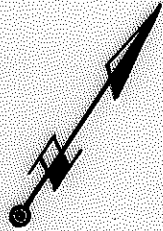

SCALE: 1" = 40'

LEGEND

- 5/8" pin found
- 5/8" x 24" l. pin set

See Recorded
Survey No. 2948

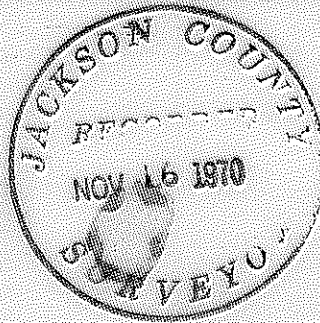
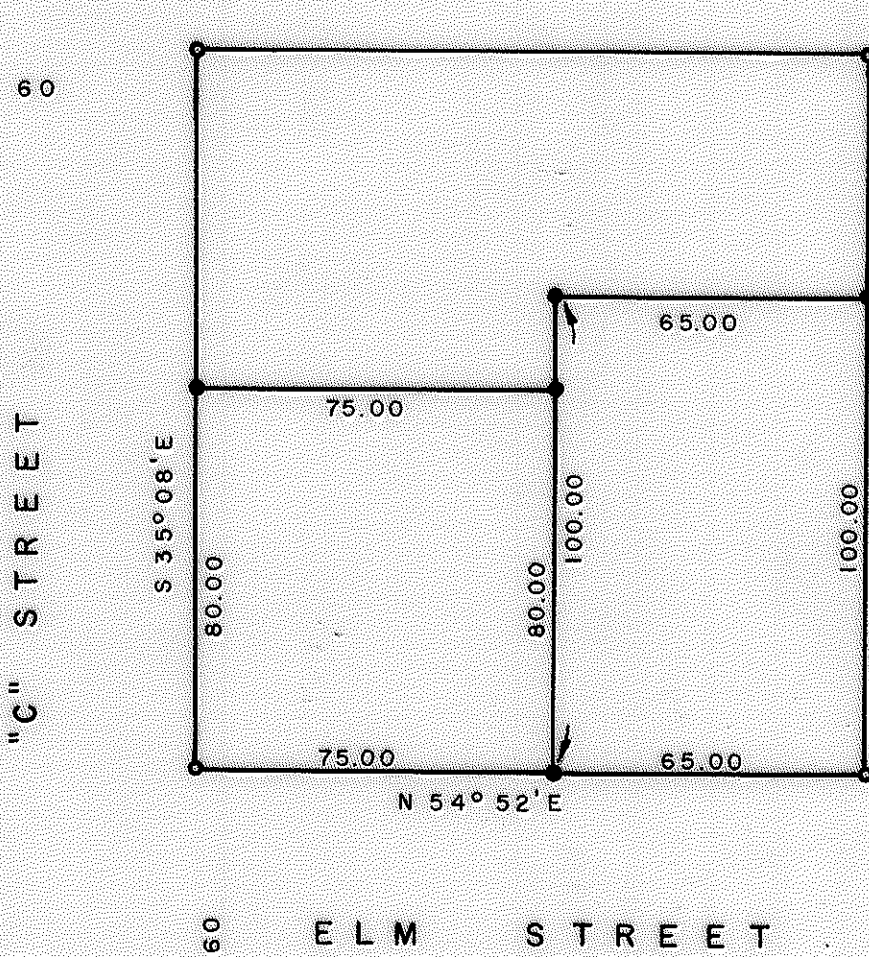

REGISTERED
OREGON
LAND SURVEYOR

Verlyn Thomas

MAY 15, 1970
VERLYN THOMAS
505

SURVEY NARRATIVE TO COMPLY WITH O.R. S. 209.250
REVISED BY CHAPTER 555, O. L. 1963

FOR: Duane Ross
1640 Anderson Creek Road
Talent, Oregon

PURPOSE: To survey and monument three residential parcels in Block 30,
Railroad Addition to the City of Phoenix, Jackson County, Oregon.

PROCEDURE: Recovered monuments previously established in Recorded Survey
No. 2948 and monumented parcels as shown on the accompanying Plat.

