

RECORDED SURVEY NO. 1549
VOL. 49 - PAGE 317

VOL. 333 - PAGE 105

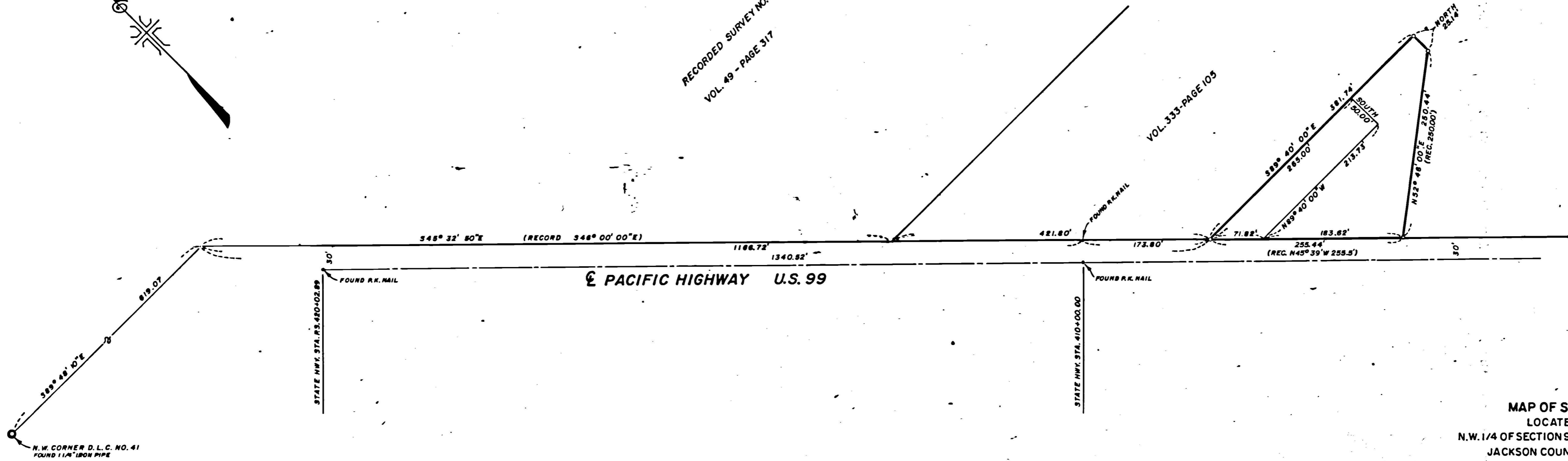

MAP OF SURVEY
 LOCATED IN
 N.W. 1/4 OF SECTION 9, T.38 S., R. 1 W., W.M.
 JACKSON COUNTY OREGON
 FOR
 CARL HILL

J. A. HOFFBUHR, REG. L.S., MEDFORD, OREGON
 SCALE: 1" = 100' AUGUST 24, 1970
 BASIS OF BEARING R/S NO. 1549
 SET 5/8" X 24" IRON REINFORCING PIN

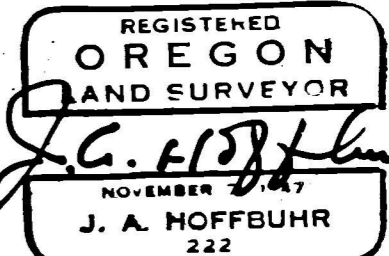
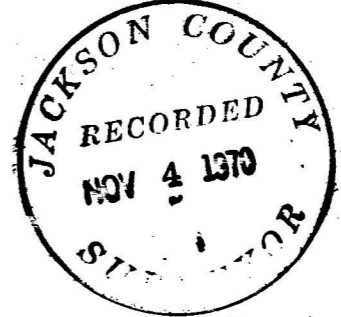

SURVEY NARRATIVE TO COMPLY WITH PARAGRAPH 209.250
OREGON REVISED STATUTES

SURVEY FOR: Carl Hill
Rogue Valley Nursing Home
3693 S. Pacific Highway
Phoenix, Oregon

LOCATION: Tract situated in the Northwest One Quarter (1/4)
of Section 9, Township 38 South, Range 1 West,
Willamette Meridian, Jackson County, Oregon.

PURPOSE: To monument the corners of the tract indicated
on the map.

PROCEDURE: The controls established by previous surveys in the
vicinity were used as shown.

Basis of bearings--Recorded Survey No. 1549.

October 29, 1970

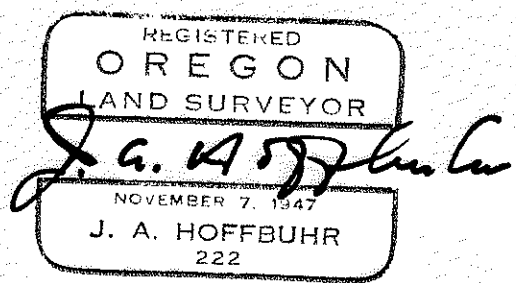
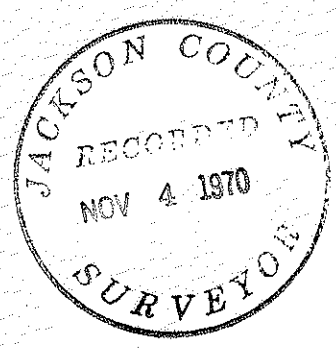

J. A. Hoffbuhr
Registered Land Surveyor