

6687

4399

SURVEY IN S.E. 1/4 SEC. 16, T. 36 S., R. 4 W., W. M. JACKSON COUNTY, OREGON

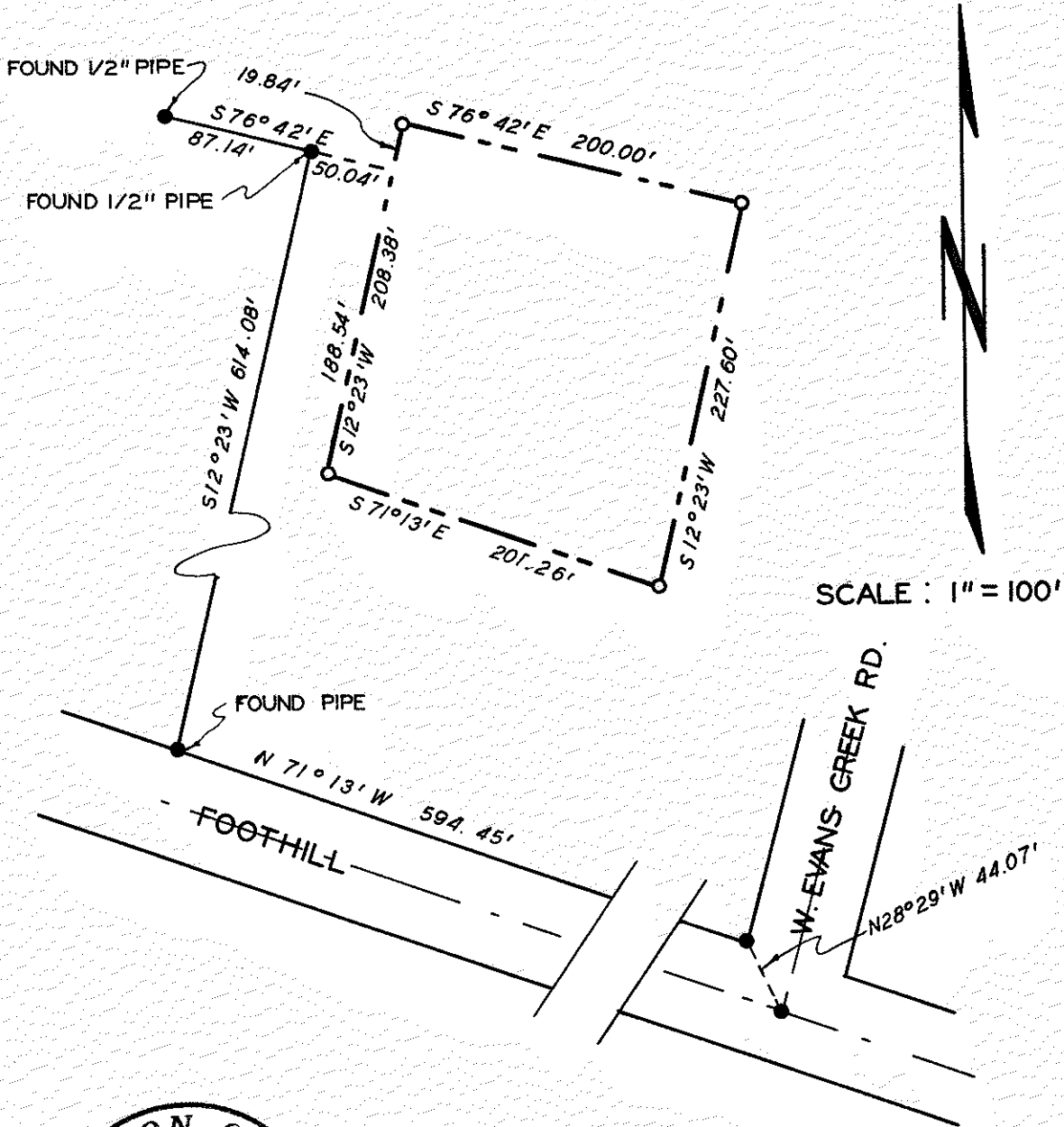

○ = SET 5/8" X 24" STEEL PIN
BEARINGS BASED ON R.S. 1708

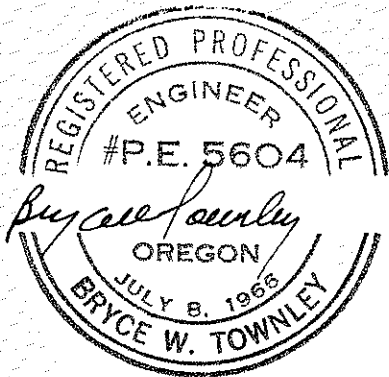
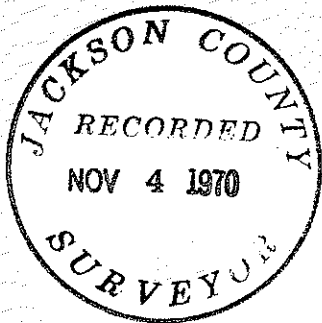

PREPARED BY
BRYCE W TOWNLEY CIVIL ENGINEER
 ROGUE RIVER OREGON
 SEPT. 1970 WO 156

PREPARED FOR
DANA A. & CORA M. YATES
 7738 Elm Street
 San Bernardino, California

- 4399

SURVEY NARRATIVE TO COMPLY WITH PARA. 209.250 O.R.S.

SURVEY FOR: Dana A. and Cora M. Yates

PURPOSE: To survey and monument property of Dana A. and Cora M. Yates.

LOCATION: The southeast quarter of Section 16, Township 36 South, Range 4 West, of the Willamette Meridian, Jackson County, Oregon.

PROCEDURE: Found monuments as shown per R. S. 1708. Used R. S. 1708 as basis of bearings.

Set pins as shown per deed.

