

9687-4395

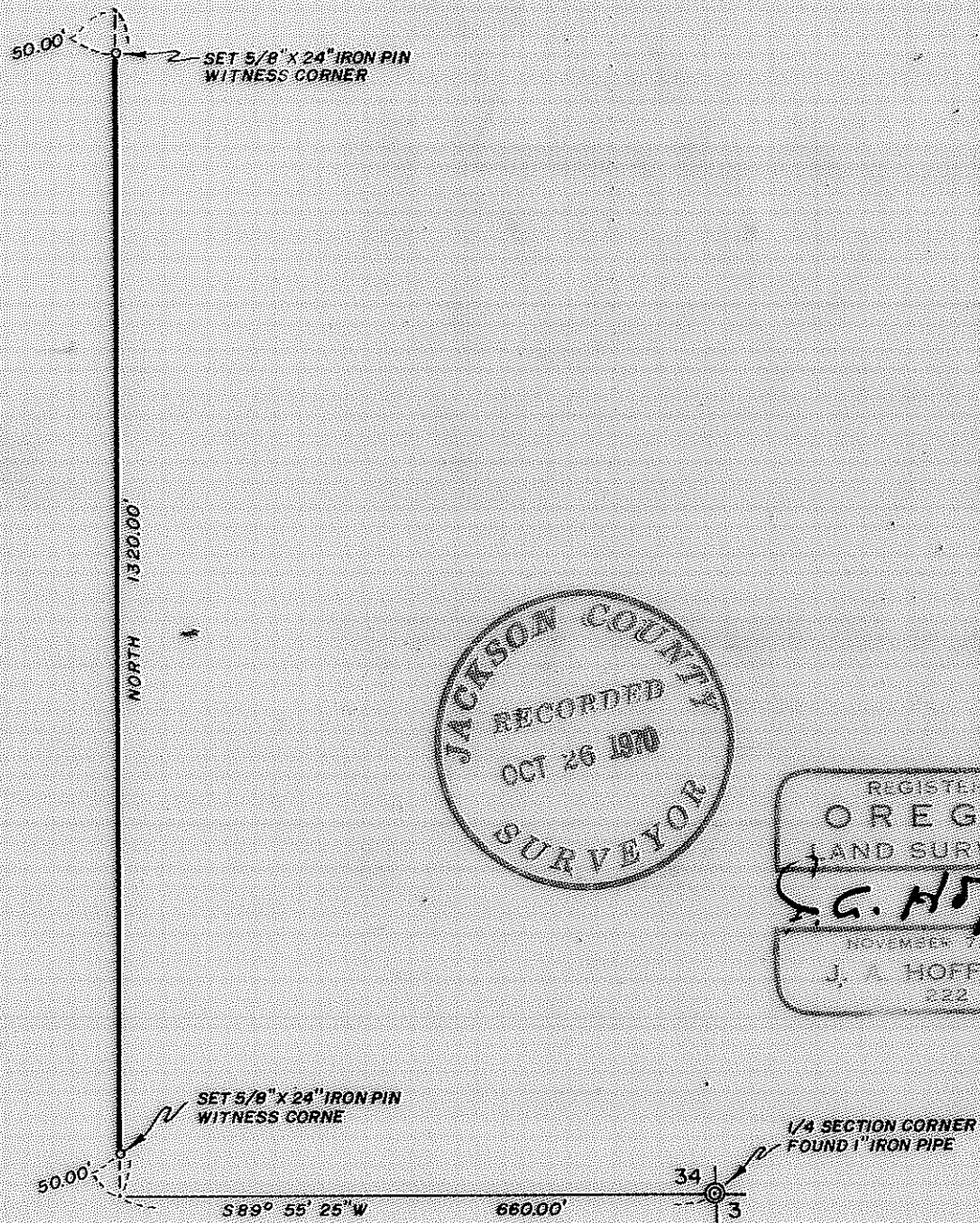

JACKSON COUNTY
RECORDED
OCT 26 1970
SURVEYOR

REGISTERED
OREGON
LAND SURVEYOR
J. A. Hoffbuhr
NOVEMBER 7, 1947
J. A. HOFFBUHR
222

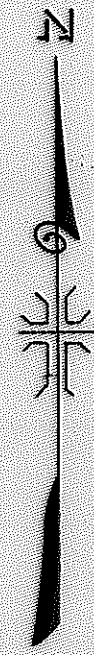

MAP OF SURVEY
LOCATED IN
S.W. 1/4 SECTION 34, T. 33 S., R. 1 W., W.M.
JACKSON COUNTY OREGON
FOR
ROBERT BILLS

J. A. HOFFBUHR, REG. L.S., MEDFORD, OREGON
SCALE: 1"=200' OCT. 22, 1970
BASIS OF BEARING - SOLAR OBSERVATION
○: SET 5/8" X 24" IRON REINFORCING PIN

4395

SURVEY NARRATIVE TO COMPLY WITH PARAGRAPH 209.250
OREGON REVISED STATUTES

SURVEY FOR: Robert Bills
2216 Siskiyou Boulevard
Medford, Oregon

LOCATION: Line situated in the Southwest One Quarter (1/4)
of Section 34, Township 33 South, Range 1 West,
Willamette Meridian, Jackson County, Oregon.

PURPOSE: To establish a random division line in the
Southwest One Quarter (1/4) of Section 34,
Township 33 South, Range 1 West, Willamette
Meridian.

PROCEDURE: The client requested a line be surveyed and described
in the position indicated on the attached map. The line was
monumented by two Witness Corners on the attached map. This line
is only intended as a random line and is in no manner intended to
be a sectional subdivision line.

Basis of bearings--Solar Observation.

October 21, 1970

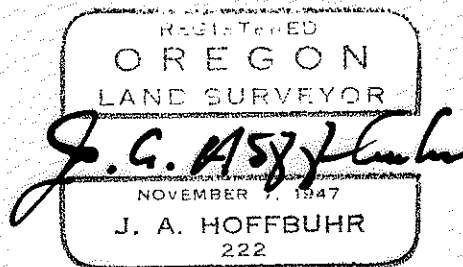
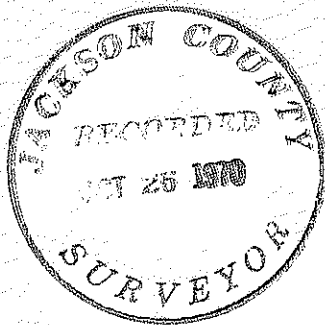

J. A. Hoffbuhr
Registered Land Surveyor