

7687 4374

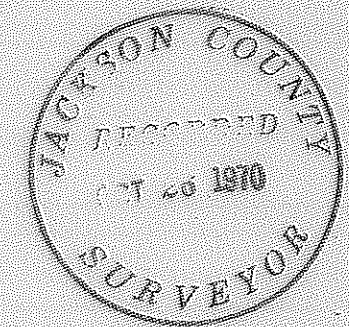
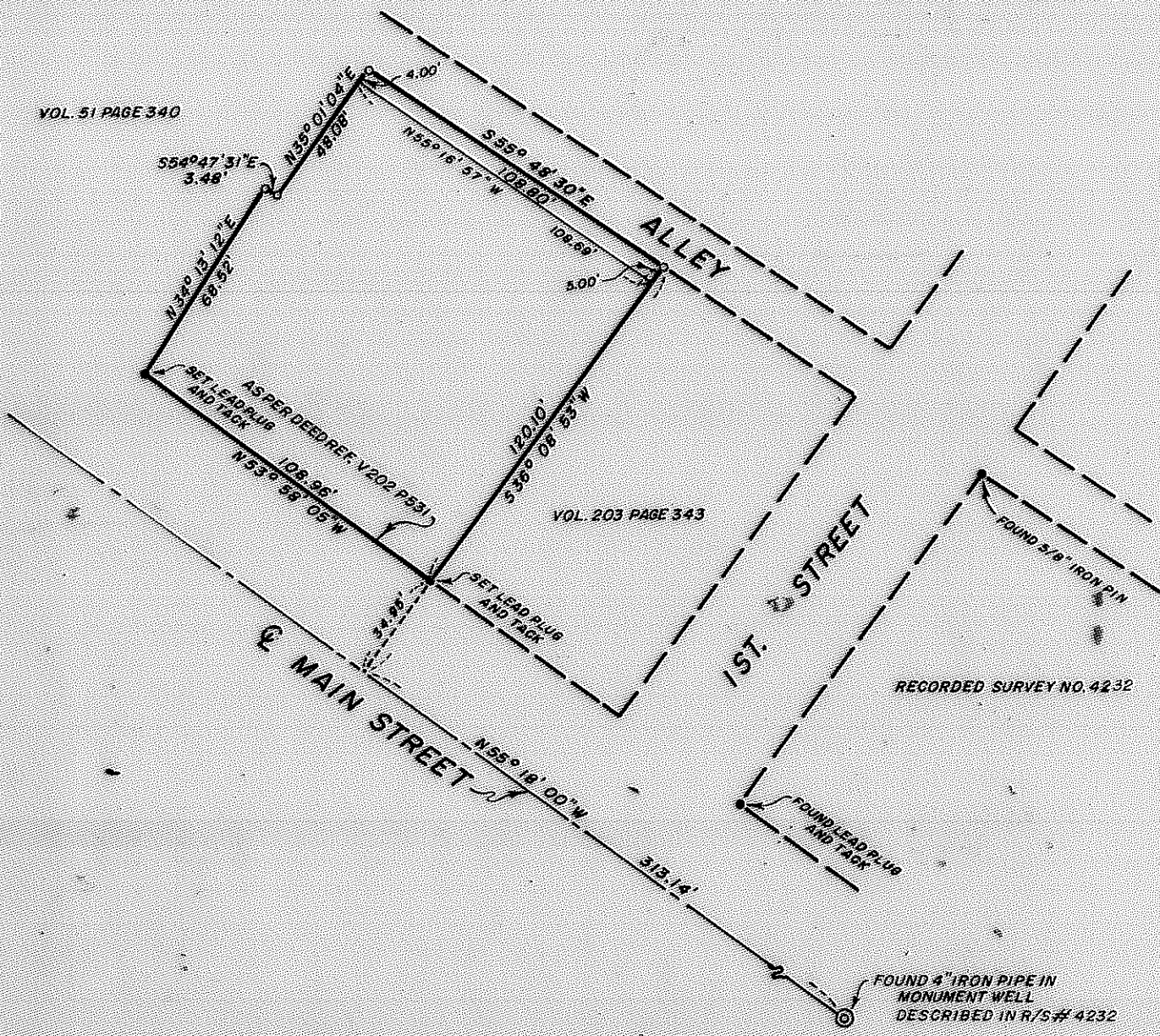

REG. L. S.
JACKSON COUNTY
OREGON
SURVEYOR
J. A. Hoffbuhr
J. A. HOFFBUHR
222

MAP OF SURVEY
 LOCATED IN
 N.W. 1/4 SECTION 9, T. 39S., R. 1E., W.M.
 JACKSON COUNTY OREGON
 FOR
**JACKSON COUNTY FEDERAL SAVINGS
 AND LOAN ASSOCIATION**

J. A. HOFFBUHR, REG. L. S., MEDFORD, OREGON
 SCALE: 1" = 50' SEPT. 4, 1970
 BASIS OF BEARING - R/S NO. 4232
 SET 5/8" X 24" IRON REINFORCING PIN

4394

SURVEY NARRATIVE TO COMPLY WITH PARAGRAPH 209.250
OREGON REVISED STATUTES

SURVEY FOR: Jackson County Federal Savings & Loan Association
2 East Main Street
Medford, Oregon

LOCATION: Tract situate in the Northwest One Quarter (1/4)
of Section 9, Township 39 South, Range 1 East,
Willamette Meridian, Jackson County, Oregon.

PURPOSE: To monument the corners of the tract of land
described in Jackson County Deed Records, Volume
202, Page 531.

PROCEDURE: The records of the City of Ashland Engineering
Department and the Title Company were obtained for information
concerning the location of the right of way lines of Main Street.
There was no information found that would establish the line,
therefore, the calls of the deed to the tract being surveyed and
those adjacent were used. The monumented angle point of Main Street
also being the point of beginning for the subject tract was used.

Discrepancies were found on both the southeasterly and north-
westerly side of the tract and descriptions were prepared to clear
the title to the tract indicated on the map.

An additional description was prepared to convey that portion
of the tract lying northeasterly of the outside bottom of the
retaining wall to the City of Ashland for additional alley widening.

Basis of bearings--Recorded Survey No. 4232.

October 21, 1970

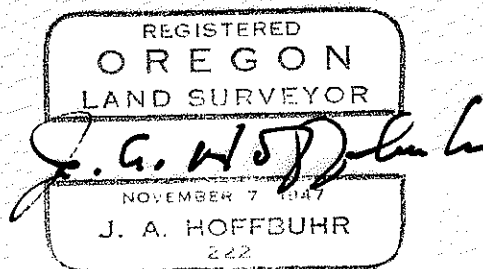
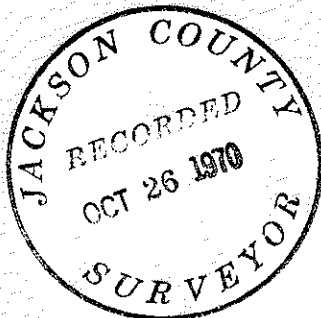

J. A. Hoffbuhr
Registered Land Surveyor